6c a Week DELIVERED TO YOUR HOME

ONLY AFTERNOON PAPER IN LIMA RECEIVING THE ASSOCIATED PRESS SERVICE.

LIMA TIMES-DEMOCRAT.

NORTHWESTERN OHIO'S HOME NEWSPAPER.

6c a Week DELIVERED TO YOUR HOME

NUMBER 285. —35th YEAR | LIMA, OHIO, FRIDAY, OCTOBER 31, 1919. | PRICE TWO CENTS

FEDERAL INJUNCTION AGAINST COAL MINERS GENERAL STRIKE IS ISSUED

PROMPT MOVE IS TAKEN BY WILSON; COAL PRICE FIXED

(ASSOCIATED PRESS DISPATCH)

..INDIANAPOLIS, Ind., Oct. 31.—Federal Judge A. B. Anderson issued an injunction at 10:40 this morning restraining all officals of the United Mine Workers of America from going on strike set for midnight tonight...The hearing in the order was set for November 8.

WASHINGTON, Oct. 31.—Injunctions restraining the officers of the United Mine Workers of America from conspiring to violate the food and fuel control act will be sought by the government today at Indianapolis, it was said at the White House.

It was explained that while labor naturally opposed government by injunction, in this case the government was moving for the public welfare...Inquiry was made at the White House as to the government's plan of action after the department of justice refused to discuss the purpose of Assistant Attorney General Ames' visit to Indianapolis.

Applications for injunctions will shift's the government's fight to the heart of the coal field territory and will actually mean the first offensive warfare to prevent chaos by the closing of the soft coal mines. Frequent meetings of the cabinet will be held to keep in touch with the situation here.

COAL PRICES SET

WASHINGTON, Oct. 31.—An executive order fixing maximum prices for bituminous coal was signed today by President Wilson. Prices of anthracite are not affected.

The maximum prices are fixed by the states and for prepared sizes range from $4.60 a net ton at a mine mouth to $2.60

Rules set up during the war governing the margins of profits of middlemen and wholesale and retail dealers were re-established and Fuel Administrator Garfield was given all the authority to regulate production, sale, shipment, distribution, apportionment and storage or use of bituminous coal that he had during the war.

MAY APPEAL TO COURT

INDIANAPOLIS, Ind., Oct. 31.—With more than four hundred thousand bituminous coal miners prepared to strike at 12 o'clock tonight, federal court action by the government in Indianapolis to prevent the effectiveness of the intended tieup loomed big as a probability today.

C. B. Ames, assistant attorney general of the United States arrived in Indianapolis this morning as a representative of Attorney General Palmer. John B. Creighton, special assistant to the attorney general, in charge of the bureau of investigation, spent most of yesterday conferring with other federal officials here and yesterday afternoon and last night numerous representatives of the bureau from cities within a radius of five hundred miles of Indianapolis, reached the city.

It was regarded as significant that practically all of the bureau chiefs summoned were from coal mining states. A conference that lasted until after midnight was held in the federal building last night, but at its close participants declined to discuss the procedings Neither would they even hint as to what course would be followed in an effort to counteract the efficiency of the strike.

Early today messages began pouring into international headquarters of the United Mine Workers of America, from bituminous coal mining districts throughout the country, declaring that the miners were prepared for the walkout tonight and expressing confidence that the industry would be effectually tied up before tomorrow morning. Union heads stated that in many districts the strike really would become effective late this afternoon, as large per cent of the mines do not employ night shifts.

Officials also expressed confidence that in many districts where the men are unorganized, the miners would follow the example of the union men and walk out. They were inclined, however, to give this feature little concern, as they declare the unorganized miners represent scarcely more than ten per cent of the total number of bituminous workers.

BELGIAN RULERS VISIT PRESIDENT IN SICK ROOM

WASHINGTON, Oct. 31.—King Albert and President Wilson clapsed hands Thursday. The meeting at the president's bedside, brief as it was, proved to be the climax of the American visit of the Belgian monarch, and he left Washington late last night a happy man, to sail for home from Newport News at noon, Friday on the transport George Washington, which brought him to this country.

From the day he landed the pleasure of his tour has been marred by anxiety over the President's condition and he had abandoned hope of being able to see him.

When he drove to the White House King Albert had little expectation of being able to see the man for whom he has expressed the highest admiration.

The visitor seated himself at the right of the bed, and the President apologized for not being able to rise, but the King expressed deep gratification at being able to see him.

Mr. Wilson asked about conditions in Belgium, England and France, and listened eagerly to King Albert's replies. He inquired particularly about Premiers Lloyd George and Clemenceau, voicing high regard for both of them.

As His Majesty was leaving he leaned over the bed to shake Mr. Wilson's hand again and sid:

"I hope your ideas and ideals will be carried out, and I believe they will be."

"I am anxious to stay as long as I can," King Albert said repeatedly to Dr. Grayson. "Will you let me know when I must go, but please don't make it too soon."

After the departure of the King, the President expressed a desire to see Queen Elizabeth, who was having tea with Mrs. Wilson. Dr. Grayson consented, and Her Majesty went eagerly to the Executive's bedside, where she remained five minutes, seated at the left side of the bed. She told Mr. Wilson that she felt much at home with persons who were ill. One of her hobbies is hospitals.

Half of Steel Men Returned To the Plants

YOUNGSTOWN, O., Oct. 31.—No new developments occurred in the Mahoning valley steel region today, manufacturers carrying out the usual policy of not attempting to start new departments toward the week-end. About the usual number of men were said to have entered the mills this morning without molestation from pickets.

Figures given out by a local bank and based on the payrolls to the end of last week, which are mde up by the bank, give the number of men working in Youngstown proper at 15,540 out of more than 30,000. It is estimated that 5,000 more went to work in departments opened this week.

U. S. AVIATORS WHO WERE SLAIN BY MEXICANS AFTER STARVING NINETEEN DAYS

Lieut. Cecil H. Connolly
Lieut. Frederick H. Waterhouse

After weeks of search the fate of two United States aviators who were patrolling the Mexican border was learned. Lieutenants Cecil H. Connolly, of San Diego, Cal., and Frederick B. Waterhouse, of Weiser, Idaho, lost their way on a flight from Yuma, Ariz., to San Diego, and landed in Lower California. For nineteen days they had only the water in the radiator of their airplane to drink and little or no food. Then they were killed by Mexican fishermen. Their bodies were recovered.

First Division Entrains For West Virginia

LOUISVILLE, Ky., Oct. 31.—Under instructions from the central department of the army, 800 troops of the famous first division composing two provisional battlions were on three trains early today en route to coal fields of West Virginia, where they will patrol disturbed mining districts should a strike of coal miners go into effect Saturday.

Colonel W. S. Harrell, commander of the sixteenth infantry, is commanding the contigent, which it is said, will detrain at Huntington, W. Va, and scatter in various towns. Infantry and machine gunners, the necessary medical detachment and staff officers left here on the first train which left shortly after 3 a. m. Two other trains followed, carrying more than twenty army motor trucks and machine guns, rifles, small arms and ammunition.

BEAR SEEN NEAR ERIE.

ERIE, Oct. 31.—The first black bear in this section for some years has been seen a few miles east of here and farmers are preparing for an old fashioned bear hunt. The bear was reported headed for the lake and may be captured in the woods when the snow makes tracking easy.

BLOODHOUNDS LOSE TRAIL.

DENNISON—After tracking burglars who broke into the grocery of Evans & Livingston for several blocks, bloodhounds lost the scent. [illegible]

40,000 OHIO MINERS ARE GOING OUT

Railways Begin to Seize all Coal in Transit in State

(ASSOCIATED PRESS DISPATCH)

COLUMBUS, O., Oct. 31.— State headquarters of the United Mine Workers of America was busily engaged today preparing for a complete tieup of the bituminous coal mining industry in Ohio.

Officials of the organization expressed the conviction that all of the more than 40,000 coal miners in the state would heed the call to strike, and that production of bituminous coal in Ohio, will have ceased entirely at Midnight tonight.

No statement was forthcoming from Ohio operators and neither did the state government issue a public announcement of its plans to cope with the situation.

In the meantime, reports from all parts of the state tell of the confiscation of thousands of cars of coal by the railroad administration. The public utilities board announced yesterday it would make no further effort to stop such confiscation by railways, considering the orders of the national government had preference.

WILL SEIZE COAL

COLUMBUS, O., Oct. 31.—Further reports of seizures in Ohio of coal in transit in conformity with instructions from the railroad administration at Washington were predicted by railway officials. With the beginning of the strike only a few hours off transportation officials reported but little coal moving.

Sandusky, Lancaster and Washington, C. H., late yesterday reported that all bituminous coal in transit in their yards had been held up. No reports were made from other railroad centers where huge quantities of the fuel was said to be in the cars. Close to 700 car-loads of coal was seized at the three points indicated.

OPERATIONS IN SESSION

CLEVELAND, O., Oct. 31.—The executive committee of the coal operators of the central competitive field met here today to determine their policy during the pending strike of bituminous miners. Whether any attempt would be made to run their mines was among the subjects it was generally believed would be decided.

Much importance was attached to the meeting. Heretofore any action taken by this body as to wages and hours has governed other bituminous fields.

The committee will remain in session until tomorrow night, it was announced to be prepared to reach a decision should any suggestions come from the government at Washington or the miners.

Pershing Urges Standing Army And a Reserve

WASHINGTON, Oct. 31.—A regular army large enough to provide against sudden attacks and to meet international obligations on the American continent, and a "trained citizen reserve" to deal with any emergency was recommended by General Pershing today at joint meeting of the senate and house military committees.

The general made a plea that the nation keep abreast of other countries in development of the air service, and said it also was essential that the transport corps, nurse corps, and tank corps be made adequate. He thought the number of officers of high rank provided for in pending legislation was "rather [illegible]"

French Aviator Who Has Started to Fly Around the World

Flying across the Atlantic and the American continent are praiseworthy feats, says the French aviator Poulet. But he has greater ambitions. He has started out to fly around the world. He is seen here, at left, with Benoit, his mechanican, just before they left France. Bad weather forced Poulet down after his first start, but he is making bets with himself and his acquaintances that he will fly around the globe. Melbourne, Australia, was his first objective.

BIG STRIKE DUE TO CHIEF'S DESIRE TO HOLD JOB AS HEAD OF UNION CLAIMED

INDIANAPOLIS, Ind., Oct. 31.—After a day of secret conferences with members of the executive committee, President Lewis of the United Mine Workers of America announced that he had nothing to add or take away from his message to Secretary of Labor Wilson in which he described President Wilson and the members of his cabinet as the allies of sinister financial interests.

"The message was plain enough, wasn't it?" Lewis demanded of newspaper men who sought to question him concerning certain of its drastic characterizations.

Lowden and Goodrich Meet.

While the miners' conference was in progress Gov. Lowden of Illinois arrived in Indianapolis to address the teachers' convention and went into immediate conference with Gov. Goodrich of Indiana at the Claypool hotel. The impending strike was discussed, as well as measures which state authorities should take to meet the crisis.

Gov. Goodrich refused to discuss the meeting, and Gov. Lowden would not go into details.

"Have you asked the attorney general to take action?" Gov. Lowden was asked.

"We have had several conferences," he responded.

Union Fight for Supremacy.

B. R. Batty, vice president and general manager of the Ogle Coal company, and one of the most prominent of the Indiana operation, declared today the radical attitude adopted by the mine workers' executives to be due to a fight for supremacy in the organization.

"Throughout the summer," he said, "Frank Farrington, president of the Illinois district of the mine workers, has been creating trouble among the local unions of that state.

"It is Farrington who stands behind the six hour day and the five day week demand and he has gained a considerable following. In fact, so successful have his efforts been that some of the trouble in Illinois has got beyond his control.

Lewis Confronted by Strategy.

"Lewis faced the alternative of opposing Farrington's adherents or going along with them. Farrington hoped that he would adopt the former course, and thereupon Farrington indency at the next election.

"But Lewis disappointed him. He stole Farrington's thunder and the latest developments indicated that he had added some of his own for good measure."

Mr. Batty said he knew of no way the government could make good its threat to operate the mines despite a strike, unless it threw a cordon of troops around the various camps and starved the miners into submission.

Would Mean Little Coal.

"Even if volunteer workers could be protected in their jobs," he declared, "the amount of coal they would be able to get out would amount to almost nothing."

"The present controversy," Mr. Batty declared, "is the most serious the government has ever faced. The present attitude of the miners' executives does not square with their previous conduct in any respect. Lewis has been a cautious and wise leader, so were Frank Hayes, John P. White and John Mitchell.

"The only explanation of their present conduct is that the radical element has swept them off their feet and that they are compelled to follow the tide or face he loss of their offices."

WOOD ALCOHOL N. G.

YOUNGSTOWN, O., Oct. 31—Nine men who mixed wood alcohol and pop for a drinking bout in a vacant building were saved from death by poisoning last night only by the prompt summoning of physicians by police who found three of the men unconscious.

DYNAMITER SENTENCED

FREDERICTON, N. B., Oct. 31.—Werner Horn, the German reservist who attempted to destroy the St. Croix bridge by dynamiting it February 2,1915, was sentenced today to ten years in the penitentiary.

SCHOOLS MAY CLOSE

YOUNGSTOWN, O., Oct. 31.—With railroads here under orders to deliver none of the coal now in their hands, the schools report enough for but 20 days. Steel industries have large stocks.

NEW ARREST IN BOMBING CONSPIRACY

Federal Agents Are Aiding Cleveland Police in Raids.

CLEVELAND, Oct. 31.—Cleveland police were prepared last night to make at least one more arrest here in connection with the bomb plots for which eight already have been jailed.

It is expected also that throughout the country a roundup of anarchist leaders and agitators will follow soon as a result of facts revealed by detectives here.

The police say they are ready for a campaign to stop the activities of a large number of persons in Cleveland, who, while not openly advocating violence, are assisting in fomenting unrest and disorder.

"Of course the extreme cases of anarchistic plotting are comparatively few in number," Captain Martin Lavelle said yesterday.

"At the same time it is not a bit too soon to begin an active campaign against all those who by their talk or conduct are inspiring irrational and viscious people to anarchy and rebellion."

U. S. Backs Police

Behind the Cleveland police stand federal authorities with the declaration that they will seek the deportation of all persons convicted of plotting or criminal syndicalism after they have served sentences for their offenses.

United States District Attorney Edward S. Wertz conferred yesterday with Bliss Morton, inspector in charge of the Cleveland office of the department of justice, and with J. Arthur Fluckey, immigration inspector of the department of labor.

Deportation Possible

Federal laws provide for the deportation of all persons convicted of plotting against the government if they are not American citizens, and Mr. Wertz said yesterday he would act on this law wherever possible.

Five of the eight persons so far taken in the bomb case will be given a second hearing today before Judge David Moylan. One man is still being held for further examination by the police. The other is Frederick Weller, alias Witt, who is held by the New York police.

Captain Lavelle will leave for New York to bring Weller back to Cleveland following the hearing today.

Ten men arrested Wednesday night in a raid on what was said to be a communist meeting at 3148 W. 44th street were arraigned yesterday afternoon before JJudge Moylan and held for trial in bail of $1,500.

Harding is to Talk Up On His Ambitions

COLUMBUS, O., Oct. 31.—Considerable interest was being manifested in the meeting here today of the Ohio republican state central and advisory committee, in that United States Senator Warren G. Harding was expected to make known to the meeting whether or not he would be a candidate for the republican nomination for the presidency.

The senator's political aspirations, it was announced, would be made known to the committee in the form of a statement. The approaching presidential campaign was expected to be the main topic of consideration before the committee.

OHIO WEATHER

Showers this afternoon; partly cloudy and colder tonight.

NewspaperARCHIVE®
NewspaperARCHIVE®

GANG STILL CAN'T FIND ANYTHING ON BURKHARDT

Sits Back and Yells "Ohio Electric Ticket," That's All.

STEADY TREND SHOWS

That Burkhardt Is Making Constant Gains All Over the City.

The Mayoralty situation in Lima has changed but little in the past 21 hours. The trend is still steadily towards Burkhardt and Harley is being put further and farther out of the race.

Even the republican organ is unable to present anything new, but simply harps on the Ohio Electric Voters long since have made up their minds that Frank Burkhardt is not going to be held up as a jeggman because he worked for the Ohio Electric and the efforts to brand him only cements the voters behind him

The gang is making itself ridiculous by ridiculing the statement of the Democrats of Lima made yesterday in which they asked the republican voters to reciprocate Two years ago democrats turned in and helped the republicans elect Simpson when it seemed probable that Blank might be elected

Now with the republican candidate hopelessly out of it, the gang makes sport of the democrats for wanting the republicans to play fair

That's the gang's way of doing things You scratch my back I'll scratch yours never entered in to their calculations

They want it all every year—and they's going to get what is coming to them at the polls next Tuesday unless all signs in the political manac fail

Democrats are lined up solidly for Burkhardt while republicans are fast dwindling away from their ticket Some republican votes will go to Blank but the entire democratic strength and half the republicans that will vote for Burkhardt will wing the tide

Plank strength is waning man believe and he could not poll to day as many votes as he would have a week ago On the other hand, Burkhardt has made a huge gain One feature has been the vigorous personal solicitation he has made throughout the city and he has made it posible for every voter to see whom they are voting for.

DEMOCRATIC TICKET

MAYOR
F. A. BURKHARDT
PRESIDENT OF COUNCIL
H. G. McCREADY
AUDITOR
W. E. COURTAD
TREASURER
L. W. MORRISON
CITY SOLICITOR
ELMER McCLAIN
COUNCILMEN AT LARGE
JACOB H. HAEGE
J. N. HERBOLTZHEIMER
DANIEL S. BLANK
COUNCIL
FIRST WARD
ELMER E. KILLIAN
SECOND WARD
JOSEPH GOEBEL
THIRD WARD
JOHN W. REED
FOURTH WARD
R. L. MILLER
FIFTH WARD
C. P. MOREY
SIXTH WARD
J. F. BRENNEMAN
CONSTABLES
DOYLE MARSHALL
JOHN W. SHERFEY
JUSTICES OF PEACE
CLOYD J. BROTHERTON
E. M. BOTKIN
POLICE JUDGE
EMMETT W. JACKSON

THE WORLD'S MINE WORKERS.

Over 6,000,000 persons were engaged in mining throughout the world during 1919 One-fifth were employed in the United Kingdom, and more than one-third in the British Empire More than half were employed in getting coal

STRONGER WINDMILLS WANTED

Windmills are not used to any great extent in Mexico because the 'northers blow them over It is thought that a windmill of low construction with a wide base would overcome this and might prove very popular

NO SHEEP EVER SUFFERED WITH COLD, NOR DIED OF CHILLS--HIS COAT'S OF WOOL

Nature Provided Him With Ample Coverings

FROM THE SHEEP'S BACK TO YOUR BACK, VIA LOOM AND FACTORY, COMES

"Eilerman Quality" Suits and Overcoats

You'll appreciate these values as soon as you know them. Our manufacturing Department has joined us in our efforts to get as much excellence as possible into these clothes. In design, in hand-needle work, in coloring, patterns or weaves, nothing has been omitted that will give you extreme values for your money.

The latest, newest individualized, distinctive garments that show artistic, creative skill and the best craftsmanship; ultra fashions of the hour; for hustling, efficient America—

$20, $22.50 $25. $27.50 $30 $32.50, $35. $37.50 $40.

"THE MARK OF QUALITY"
Eilerman CLOTHING CO.
"LIMA'S LEADING MEN'S SHOP"
115-117 W. Market St., Lima, Ohio.

EXTRA TROUSERS

Of Guaranteed Goodness

There are some men who are more finicky about the fit of their trousers than of their coats. We like to trouser such men, we please them the first time and they come back again.

We can please you in every way—in the cloth, the fit and in the price.

$2.50 -TO- $10

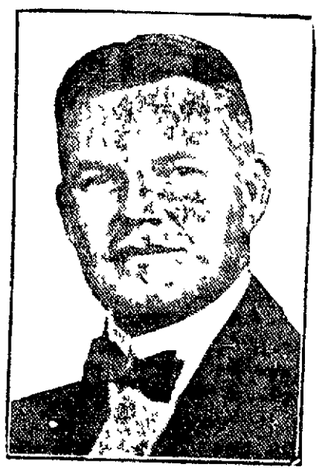

To the Citizens of Lima

John Harley, Republican Candidate for Mayor, submits the following as his platform of Principles, in order that the public may know where he stands on questions pertaining to that office:

1. He pledges himself to an honest and faithful administration and enforcement of the laws in the interest of all the people.

2. He pledges himself to the protection of the rights and privileges of the people, as against CORPORATIONS and others doing business with the city under contract, or operating within the city under franchise rights.

3. He believes that honest labor should receive equal consideration with the business man or the corporation; his rights protected and his interests safeguarded in so far as justice and equality may be interpreted and administered by a public official. Fair compensation for labor should be paramount with every public spirited citizen.

4. He believes in the abatement of public nuisances, and not intolerant prosecution of the same.

5. He believes that the Mayor of a City should be the dominant head of the city administration, and that a general supervision of every other office is expected of him.

6. He believes that the Mayor should not be controlled by POLITICIANS, NOR BY PRIVATE INTERESTS.

7. Honor, Honesty and Economy should be the watch-words of every public officer

Signed,

John A. Harley.

HARLEY CITIZENS' COMMITTEE

MEL LIGHT Sec'y CARL ROWLANDS Ch...

PRESIDENTIAL POT IS BEGINNING TO SIZZLE MERRILY

Only Certainty in G. O. P. Situation Is That Pershing Will Not Run.

WILSON IS OUT OF IT

McAdoo, Pomerene, Harding, Baker, Cox and Whitlock Mentioned.

WASHINGTON, D C—The presidential political pot is beginning to boil at a lively rate The coming week is expected to bring about some very interesting developments

Heretofore the traditional attitude of the presidential aspirant has been that of a shrinking violet No matter how keenly he aspired, no matter how hard he might be trying to land the nomination, it was considered good for the presidential aspirant to hang back like a coy maiden until pushed into the race

May Speak Right Out

The time is believed to be near at hand when some of the candidates are going to speak right out in meeting and state that they have a strong desire to be president of the United States; that they think they are qualified for the high office and that they certainly will appreciate a lift in furtherance of their ambition to land the job. This sort of an open-faced attitude on the part of a presidential candidate certainly would be a novelty, but it is believed that it would be appreciated by the American people

In the Republican camp the contenders and their friends are getting mighty busy Senator Poindexter of Washington state has a boom that is 100 per cent alive It has ramifications in both the east and the west It is virile in the progressive states, has taken deep root in New York It already is backed by a very good organization Senator Hiram Johnson of California is another lively aspirant but his boom is not nearly as well organized as that of Senator Poindexter

Business Men For Harding

Senator Watson of Indiana and Senator Harding of Ohio are equally satisfactory to the business interests of the country

Gen Leonard Wood's prospective candidacy looms up periodically and appears to have at least nine lives Today it is reported dead and tomorrow it will bob up full of vigor

About the only certainty in the Republican situation is that General Pershing will not be a factor to be contended with So far as is known, he is not a candidate, actually or potentially and it is equally certain that if he becomes a candidate he will not have the so-called soldier vote back of him to any considerable degree That class of voters prefers Leonard Wood if a military man is to be chosen, but it is surprising how many of the service men saw enough of militarism to last them a life-time and are now insisting that the president of the United States should always be a civilian

There is no likelihood that Charles E Hughes who was the last Republican candidate for president, will figure in the next presidential contest Former President Taft has a considerable following but it is too early to forecast how much strength he would be able to command should he decide to become a candidate

Wilson Will Not Run

It is now absolutely certain that President Wilson will not be a candidate for a third term That leaves the Democratic field wide open. Senator Pomerene's followers are getting very active Pomerene clubs are being organized not only through Ohio but in various parts of the country A very handsome booklet setting forth the qualifications of the Ohio senator has recently been sent out from his home town Canton and has been widely distributed in the country

William G McAdoo, former secretary of the treasury son-in-law of the president will have very formidable backing if he decides to run and the record he made at the head of the treasury department will be an asset in his favor In the flourishing crop of those mentioned are included besides Senator Pomerene, Governor Cox Secretary of War Baker and Brand Whitlock all of the Buckeye state Vice-President Marshall is another presidential possibility and although there has been no intimation as to whether or not he desires the nomination the Indiana Democratic leaders are coquetting with his name

BETTY FAIRFAX'S READY ADVICE

Chats With the Love-Lorn Answers to Missives

Dear Miss Fairfax I am a young man 18 years old and am in love with a girl the same age Although she is very friendly with me she does not seem to love me What can I do to her feeling toward me?

Edgar P

Answer—Naturally a girl so young as 18 years would not think that a boy as young as 18 years would be in love with her There are so many other things that you should be busy with, that would leave you no time for trying to change a girl's feeling from safe friendliness to love Get busy on your education and the training of yourself for your life work

Dear Miss Fairfax A girl friend and I have written several poems, which we would like to sell We would like to know how this is done Do we have to have a license? If so, where do we obtain it? How much should we get for a poem with four stanzas in which the words are well chosen and the thought good?

Flo and Fluff

Answer There are so many poets who are trying to market their wares that I think it would be a good thing for you two little girls to get out of that heart-breaking business for the time being, at least. You would have to send your work either to a children's magazine or have them printed by a publishing company, who would do this only if they thought the result would be a paying one for them A poet is automatically given license to coin words and to juggle facts but there is no other license to be obtained The amount of money a poet receives depends entirely upon the quality and not upon the quantity.

Dear Miss Fairfax When seated at a small table in a restaurant, do the lady and gentleman sit opposite, or does the gentleman sit at the lady's right?

Proper

Answer—It is strictly proper for the man to place the woman at his right

Dear Miss Fairfax Kindly advise me as to the general duties of the best man at a wedding? Who buys the flowers for the bride and bridesmaid, the groom or the best man?

Best Man

Answer—The bridegroom buys the flowers for the bride and bridesmaid The best man is the right-hand man for the bridegroom, running his errands for him and doing all those last-minute tasks that one, about to be married, has no time for At the wedding the best man marches to the altar with the bridegroom and carries the wedding ring for him When the ring is to be given to the bride, he hands it to the bridegroom.

BETTER RECORD FOR BENGAL

In the province of Bengal, India, 26 486 animals died of contagious diseases during the year of 1917-18, as against 8,415 in the previous year

OUR LIGNITE DEPOSITS

It is stated that in the United States there are known deposits of lignite aggregating 150,000 square miles in extent, containing about 100 billion tons of this fuel

Read Times' Classified Ads

NewspaperARCHIVE® NewspaperARCHIVE®

THE BUSY STORE — NORTHWESTERN OHIO'S FASTEST WROWING DEPARTMENT STORE — THE BUSY STORE

LEADER FOR BLANKETS | LEADER FOR UNDERWEAR | LEADER FOR BLANKETS | LEADER FOR UNDERWEAR | LEADER FOR BLANKETS | LEADER FOR UNDERWEAR | LEADER FOR BLANKETS

$4.50 Georgette
—40 inch fancy georgette in new designs, dainty material and specially priced at $3 48 yard —Main Floor **$3.48**

"Slip-On" Veils
—Over 500 "slip-on" veils, fancy mesh in all new patterns and specially priced at 25c each —Main Floor **25c**

$1.00 Pearl Beads
—One lot of Pearl beads, graduated style made of wax pearl and specially priced, at 59c strand —Main Floor **59c**

To $1.50 Collars
Pretty Lace Collars, in many styles and designs and specially priced at 98c **98c**

$3 25 Fancy Plaids
—46 inch fancy plaids, in wonderful colors a fine material and specially priced at $2 69 yard —Main Floor **$2.69**

Fancy Outings
—25 pieces of 1921 Amoskeag fancy outing — the best that is made and specially priced at 27c yard —Main Floor **27c**

$1.25 Cotton Batts
—Pure and sanitary cotton batts, 4 lbs to a cartoon and specially priced at 95c —Third Floor. **95c**

POSITIVELY THE LARGEST DISPLAY IN NORTHWESTERN OHIO!

New Fall and Winter **SUITS-COATS-DRESSES** For Women & Misses

Girls' Clever Warm Winter

COATS

MODERATELY PRICED

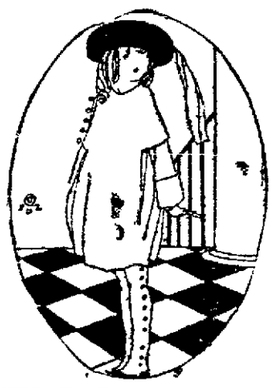

SATURDAY—Girls who want style and warmth will find these coats just to their liking—dozens and dozens of the newest models—just like mothers—belted, loose and plain styles in the most wanted material both cloth and plush—trimmed with button and braid with guaranteed linings, in the wanted colors and specially priced at

$8.95 to $22.50

Rich and Luxurious

FURS

MODERATELY PRICED

SATURDAY—Furs are as much an investment as diamonds, savings account or real estate—they increase in every value while you are wearing them—a most complete assortment of scarfs muffs and sets in most all the wanted pelts—Jap Cross Fox, Brown Foxes Taupe and Brown Foxes, Jap Mink and Hudson Seal—in various styles and with silk linings and priced at

$24.50 - $89.50

Women's Oark Brown

Kid Shoes

MODERATELY PRICED

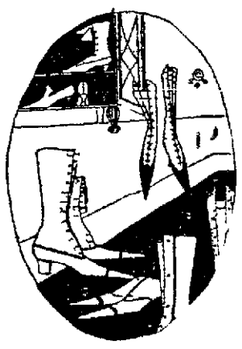

$7.50

SATURDAY—We feature for tomorrow women s dark brown kid shoes with goodyear welt soles leather Louis or military heels and in all sizes—a shoe for dress and comfort wear and a big value for the money—they are specially priced tomorrow only at $7 95 pair —Shoe Dept

BARGAIN!

Remnants

¼ OFF

—A table piled high with remnants of all kinds—your choice at only 1-4 —you will find many bargains among them

A BIG DISPLAY OF WOMEN'S AND MISSES' WARM AND STYLISH

COATS.

Universal Beauty and Durability—"The Store to Buy Your New Coat"

PLUSH — BEAVER — CRYSTAL VELOUR — BOLIVIA — SILVERTONE —

SATURDAY—If variety in styles and materials is an inducement then you will come to the Leader Store for your new coat—we have just unpacked hundreds of new arrivals the past few weeks an therefore our assortment is most complete Select from either the long or short plush coat—or the popular fabrics—every wanted model and color—ripple back loose backs, flowing backs and semi fitted models belted all around belted fronts with fur collars and cuffs—guaranteed linings and all sizes Priced at

$19.75 TO $79.50

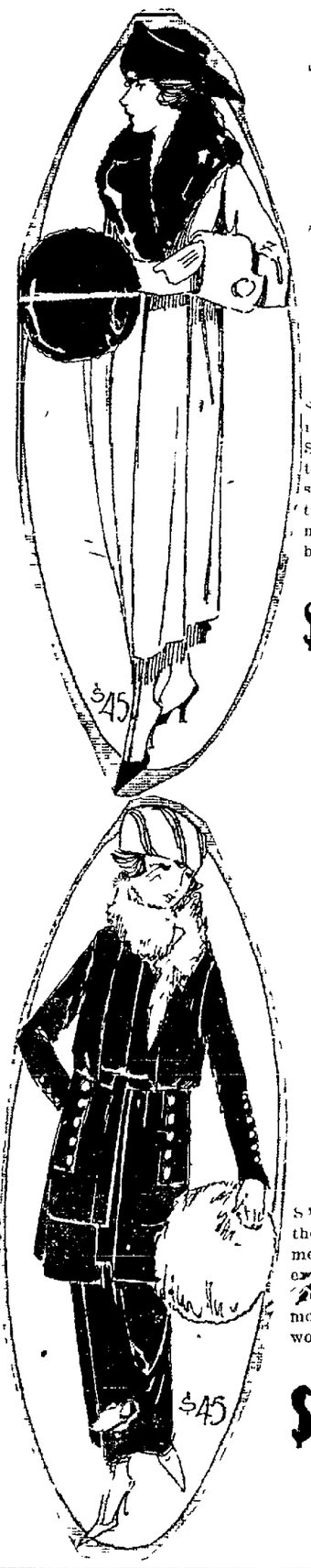

...WOMENS' AND MISSES' CLEVER AND STUNNING

SUITS.

An Unrivalled Assemblage "With Style and Without Extravagance"

TRICOTINE — SILVERTONE — TINSELTONE — VALMA CLOTH—DUVET DE LAINE

SATURDAY—We are positively showing the largest variety of suits in the city This is not an imaginary assertion but we can prove it Stunning styles that show the newest styles from the fashion centers The Leader Store has always maintained the highest merit for styles workmanship and lowest prices Not only are the models attractive which include ripple straightline belted and etc but the materials and workmanship are of the highest quality Braid and button trimmed with self or fur trimmings in sizes to 54.

$24.50 TO $80.00

WOMEN'S AND MISSES' NEW FALL AND WINTER MODELS IN CHIC

DRESSES

Charming Models for Street, Party and Dress Occasions

TRICOLLETTE — JERSEY — SERGE — TAFFETA

SATURDAY—In value charming styles fabric and high grade finish these dresses cannot be duplicated elsewhere for the prices. Their beauty and chic simplicity makes them exceedingly popular —styles in a broad variety for both women and misses—you may choose from the straightline tunic overdraped models—elaborately trimmed with beads braid and buttons and very modest prices—remember we will lay aside your selection on a very small deposit —come in tomorrow.

$14.95 TO $59.50

AN EXQUISITE DISPLAY OF WOMEN'S LOVELY CREATIONS IN NEW

BLOUSES

Charming Styles in All the Newest Models and Materials of

GEORGETTE — TAFFETA — CREPE — TUB SILK

SATURDAY—Almost every day we receive fresh new blouses from the most widely known manufacturer—this service enables women to purchase the newest styles that are in fashion Blouses of exquisite beauty will be found in our display—georgettes crepe de chene taffeta plaid and striped blouses and etc, in all the newest models and stylish effects—wanted colors and in all sizes for every woman—they are very moderately priced at only

$4.95 TO $12.95

The Newest Style Creations

SKIRTS

MODERATELY PRICED

SATURDAY—With shipments that arrived several days ago we now have a most complete selection of all the newest skirts—made of fancy plaids with novel pockets and button trimmed, they come in all colors—we know there is a style here that will please you and specially priced at only

$10.95 to $22.50

A Perfect Figure With

CORSETS

WORTH $10

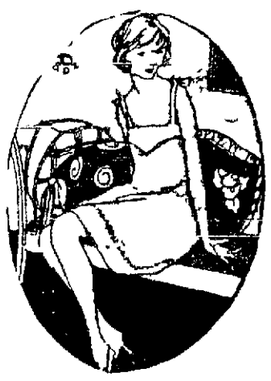

SATURDAY—There is no use shopping for a corset—because we have the variety and selection that will appeal to your individual figure such makes as KABO, AMERICAN LDAY, C & B—which we believe to be the best that is made—a model is here awaiting you—an expert corsetiere to do fitting and priced at

$1.50 to $7.00

New Pure Silk Thread

Hosiery

MODERATELY PRICED

SATURDAY—This is the hosiery headquarters for Lima—Pure silk thread hose, fashioned leg, double heel and toe—a hose that will give excellent wear and they come in black, white and colors and in all the sizes, specially priced at

$2.48 to $3.98

SATURDAY—A GROUP OF

9x12 AXMINSTER RUGS

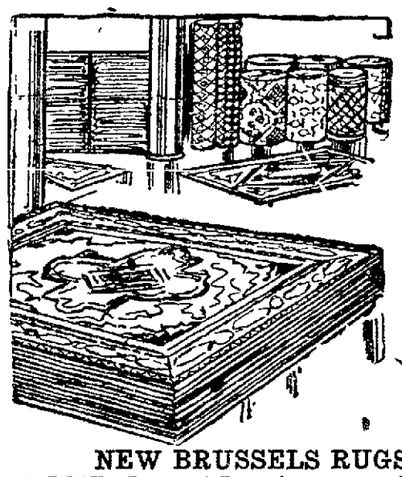

$39

SATURDAY — we feature an exceptional group of fine rich axminster rugs in clever floral and oriental designs—a rug that will last a lifetime with the proper treatment — they are made right and worth from $5 to $10 more—this group is specially priced tomorrow at only $39
Leader Store—3rd Floor

NEW BRUSSELS RUGS AT $23.95

SATURDAY—Beautiful Brussels rugs size 9x12 in floral and oriental designs—a rug that will give the best service and specially priced at $23 95 —Third Floor

A ONE DAY EVENT OF NEW STYLES

SALE OF MILLINERY

Worth up to $7.50

$4.95

Velvets, Plushes, Duvetyns, Combinations

SATURDAY—We place on sale over 100 beautiful fall and winter hats at a mere fraction of their actual worth—hats for almost every occasion will be found in this group—they are beautifully trimmed or plain model in a shape that will appeal to the discriminating dressed women This is a wonderful offer but for only one day, specially priced your choice at $4 95 —(Leader Store—2nd Floor)

Saturday! TOMORROW—A POSITIVE CLOSING OUT OF OUR BARGAIN TABLES— Last Day!

GIGANTIC MAKE-ROOM BASEMENT SALE!

75c MUSLIN CORSET COVERS AT 44c
—Women's muslin corset covers, lace and embroidered trimmed, well made and priced at 44c —Basement

35c KRINKLE CREPE, 26c
—Windsor krinkle crepe, short lengths, pink, blue, and yellow and priced at 26c yard —Basement

30c PAJAMA CLOTH, 14½c
—Fine white pajama cloth, short lengths and a big value, specially priced at 19½c yard.—Basement.

TO 98c FINE BUTTONS, 5c
—One table of buttons of all kinds sold up to 98c dozen and priced at 5c card —Basement

BOYS' AND GIRLS' 50c KNIT TOQUES, 29c
—Boys and girls black ribbed hose, double heel and toes and in all sizes, specially priced at 12½c pair —Basement

ALWAYS IN THE LEAD — The Leader Store — THE STORE FOR ALL THE PEOPLE ALL THE TIME

$1.75 HEAVY COMBINETT, $1.39
—Heaviest grade all dark blue enamel combinette with enamel cover and priced at $1 39 —Basement.

50c WATER PAILS, 37c
—10 qt size heavy galvanized iron water pails with heavy wire bail and priced at 7c—Basement

$2.00 ALARM CLOCK, $1.33
—One day American alarm clocks, nickle plated, large dial and guaranteed for one year at $1.33 — Basement

BARGAIN!

$2.50 White TEA KETTLE

$1.89

—Large size white enamel tea kettle, all white, 4 coated ware, with heavy wire bail and specially priced the last day of this sale at $1 89 — Basement

NEWSPAPER ARCHIVE® NEWSPAPER ARCHIVE®

TO REHABILITATE MEN INJURED IN INDUSTRIAL WORK

State of Ohio and Federal Government to Co-Operate in Movement.

TO GIVE TRAINING

Report Explaining Legislation Shows Needs For Vocational Schooling.

WASHINGTON, D. C., Oct. 31.—The state of Ohio assisted by the federal government, will soon enter upon a new field of usefulness in rehabilitation which promises to have the most far-reaching results in the industrial development of the state.

With the passage of the Fess bill by congress the following amounts become available for the rehabilitation of industrial cripples in the state of Ohio: First year, $22,500; second year, $35,000; third year, $45,000.

These amounts are to pass out of federal funds. As the states in all cases must contribute amounts equal to the contributions of the government, the amounts really made available are twice the amounts stated above.

Not for Soldiers

This law has no reference whatever to the vocational rehabilitation of soldiers and sailors, but is an entirely different measure. It is proposed to reach out to the persons who are disabled in the industries and on the farms of the country and to afford them free instruction in vocational pursuits so that they may become useful and self-supporting members of society. The money is contributed, for use in the states on the following conditions.

1—Each state, before it can participate in the federal allotments, must accept the provisions of the act by legislative action.

2—It must also provide dollar for dollar for the training of cripples.

3—Its state board of education will be acquired to meet the approval of the national board as to qualifications of teachers, courses of training, etc.

4—No federal money can be used for purchase of buildings, equipment or payment of rent.

In explanation of the purposes of the legislation the report of the house committe on education says:

Many Disabled Citizens

"The military authorities announce that our total casualties up to date are about 264,000, whereas there are at least 250,000 disabled persons from industry in our country at the present time, which number are those reported from industries to state departments of labor and industrial commissions. This number would not include those who suffer disabilities from street car accidents, train accidents and on the farms and in homes and sundry places. Therefore, the total number of persons in our country at one time is much larger from our civil life than from our military experience in Europe in the war which has just closed.

Tremendous Yearly Loss

"The ordinary rule is that a workman who suffers the loss of a hand, an arm, a foot, an eye, or both eyes, is more or less dependent for the rest of his life, and in our industries they are our young productive men and women—the average age is 30 to 33 years—and their life expectancy will be at least 20 years. Here is a tremendous economic and social loss for the want of some broad, comprehensive, practical system of re-education and return to simple employment.

"This is legislation to give the states an opportunity to have federal aid and co-operation, but is not compulsory, of course, on any state. It simply opens the opportunity for the states, through their proper legislative authorities, to enter into this relationship with the federal government. If any state should not desire to avail itself of the provisions of this act, it could go on its own way and work out its own plan, or no plan at all, as it might think best. It is permissive, therefore, and not mandatory legislation."

QUIT MEAT WHEN KIDNEYS BOTHER

Take a glass of Salts if your Bac khurts or Bladder troubles you

No man or woman who eats meat regularly can make a mistake by flushing the kidneys occasionally, says a well-known authority. Meat forms uric acid which excites the kidneys, they become overworked from the strain, get sluggish and fail to filter the waste and poisons from the blood, then we get sick. Nearly all rheumatism, headaches, sleeplessness and urinary disorders come from sluggish kidneys.

The moment you feel a dull ache in the kidneys or your back hurts or if the urine is cloudy, offensive, full of sediment, irregular of passage or attended by a sensation of scalding, stop eating meat and get about four ounces of Jad Salts from any pharmacy; take a tablespoonful and in a few drops your kidneys will act fine. This famous salts is made from the acid of grapes and lemon juice, combined with lithia, and has been used for generations to flush and stimulate the kidneys, also to neutralize the acids in urine so it no longer causes irritation, thus ending bladder weakness.

Jad Salts is inexpensive and cannot injure, makes a delightful effervescent lithia-water drink which everyone should take now and then to keep the kidneys clean and active and the blood pure, thereby avoiding serious kidney complications.

Sherman Waste is Charged Upon the Employes on Work

COLUMBUS, O., Oct. 31.—Beginning the third day of the probe of the construction of Camp Sherman, the congressional sub-committee conducting the investigation here today was prepared to call additional witness. While hope was expressed at the beginning of the hearings that they would be concluded today or tomorrow, members of the committee stated today that there was a possibility of their running over to the fore part of next week.

Major P. A. Rhoades, in charge of the construction work in the camp yesterday testified that "profiteering mechanics and employes not the contractors, were responsible for whatever waste and extravagance there was in the construction of the camp. Major Rhoades, a New York contractor, defended the cost-plus plan of construction.

Pressed for specific charges as to what workmen he referred to, the witness declared "certain building trades in the construction of Camp Sherman rendered the most unpatriotic service I ever saw under the American flag." He asserted that the steam fitters and plumbers were particularly "unpatriotic." Other trades were not so bad, he added.

WATER PUMPED ELECTRICALLY SAVES MONEY FOR PUEBLO

At the South Side water works at Pueblo, Colo., an electrically driven, direct-connected pump, of a capacity of 3,000,000 gallons daily was installed during the year 1918. The city is now preparing to install a second unit with 6,000,000 gallons daily capacity, and it is the intention of the trustees to electrify the entire pumping system during 1919. The trustees estimate an annual saving of $10,000 when the plant is completely equipped for electrical operation.

THE ROMAN AQUEDUCTS

The Roman aqueducts were marvels of architecture. The Anio was 43 miles long, the Martio, 41, of which 38 miles were on 7,000 arcades 70 feet high; and the Claudia was 47 miles long, the aqueducts brought 40,000,000 cubic feet of water daily into Rome, and the various sections of the metropolis were supplied with water by means of 13,594 pipes.

London housemaids are demanding a minimum weekly wage of $3.17 and refuse to don the cap and apron but suggest overalls. They also ask for two hours off each day and fourteen holidays during the year on board wages each year. They refuse to sleep in the basement rooms and demand regular meal times.

Piles Cured in 6 to 14 Days
Druggists refund money if PAZO OINTMENT fails to cure Itching, Blind, Bleeding or Protruding Piles. Stops Irritation, Soothes and Heals. You can get restful sleep after the first application. Price 60c.

THE STORE THAT SAVES YOU MONEY

Wright's Prices For Saturday

We Save You Money on Every Purchase
Compare These Prices

CREAMERY BUTTER 65c

POTATOES, fine stock per peck. . 45c

We have a car of fine Michigan Potatoes—Good Stock and Good Keepers—Special Price, $1.65 per bushel at the car.

HONEY
Honey in the comb ial for Saturday 32c

NAVY BEANS
New Crop, handpicked Michigan Beans, best quality, 10 lb. 95c

RICE
Saturday Special 3 lbs. 35c

COFFEE
Wright's "De Luxe" guaranteed the Best Coffee In Lima 55c
Good Bulk Coffee.... 35c, 42c

MILK
7½c & 15c
3 cans 25c
Pumpkin ..

ORANGES
Per Dozen 25c

SOAP
5 Bars White Laundry 28c
6 Bars P. & G. 40c
5 Bars Ivory 40c
2 packages Lux 25c
3 packages Climalene 25c

BUTTER
Creamery, Per lb. 65c
Nut Butter..... 30c, 32c
Good Luck, 2 lbs. 80c
Monarch, needs no coloring 40c

GRAPEFRUIT
3 for 25c

MEAT DEP'T.

Pure Lard, Fresh Rendered..... 27c

Pork Sausage, Home Made 25c

Cala Hams, Small, Lean 20c

Regular Hams 29c
HICKORY SMOKED, 8 TO 10 LBS.

PORK CHOPS, nice and lean . . 25c-30c

Lean Pork Roasts, 4-6 lb. roasts.... 20c

BEEF STEAK, round and loin.... 25c

Center Cuts Chuck Beef Roasts 18c
Rib or Brisket Beef Boil 12c
Lamb Chops Spring Lamb 28c
Fresh Liver Pudding lb 15c

Fancy Lean Bacon, Sliced 40c

Sugar Cured Bacon, Chunk... 35c, 38c

CHICKENS—Alive and Dressed

WRIGHT'S CASH MARKET
134 EAST HIGH STREET

THE STORE THAT SAVES YOU MONEY

YOUR CREDIT IS GOOD

Headquarters for COATS and O'COATS

The nippy weather of the past few days has kept us busy passing out Coats and Overcoats. Just seemed as if everybody, his brother, sister and mother all decided at the same instant that they had to have new clothes, and evidently from the crowds that visited us, they all knew or heard of the wonderful values and generous CREDIT TERMS that are to be had at this store.

A Special Sale of SUITS and COATS
for Women and Misses

Beautiful new styles, possessing all the features of splendidly tailored models. All sizes—including stouts.

$40 Value $29.98 — $50 Value $37.98 — $60 Value $45.98

Suits & O'Coats for Men and Young Men
Possessing countless little features of excellence that are distinctly new and exclusive.
$24.98 and $29.98

Clothes for "Sonny"
Consideration for quality, style and economy should prompt parents to inspect these Suits, Overcoats and Mackinaws.
$7.98 up

CREDIT
Take advantage of these unprecedented savings. In spite of our unusual values, our generous CREDIT PLAN—the most liberal and accomodating ever offered—are open to all. Terms to suit your convenience.

Specials In Millinery, Waist, Petticoats

FURS
The newest styles in reliable furs that will give long and satisfactory service.
PRICES TO SUIT EVERY PURSE.

DRESSES
Exquisite copies of high-priced cloth and silk importations.
$19.98 up

People's CREDIT CLOTHING CO.
200-202 SOUTH MAIN STREET
Open Evenings — Corner of Spring St.

ELECTION
Next Tuesday. But Hear "Who Should Be Elected" at The First Christian Church Sunday Evening.

R. C. Massman
Wholesale Dyer and Dry Cleaner
321 S. Union St. Phone, Lake 1378
Write us for our SPECIAL PRICES to
Tailors and Pressers

"A B C" Store

GOOD SHOES AT REASONABLE PRICES

Our Shoes are made for us by Factories, that make "GOOD SHOES," only.

Men's Black Vici Kid, Gun Calf, Box Calf and Kangaroo. All the latest styles from widest toes to narrowest. Prices ranging from $3.50 to $11.00.

Men's "Chocolate," "Tony Red" and Mahogany Brown, English, Medium and wide toes. Very choice, $6.50, $7.00, $8.00, $8.50, $9.00 to $11.00 and $12.00.

Men's Work Shoes—Best made in America

Women's Fine Chocolate, Mahogany and Koko Browns in Kid leathers, Louis Heels, $7.50, $9.00, $9.50, $10.00, $11.00, $12.50, $13.50 to $15.00.

Women's Grey Kid Lace Shoes, Louis and Military Heels, $6.50, $7.50, $8.50, $9.00, $10.00 and $11.00.

Women's Black Kid Lace Shoes, Louis Heels, $7.50, $8, $8.50, $9, $10.00, $11.00 and $12.

Same in Cuban and Military Heels $4.00, $4.50, $5.00, $6.50, $7.50, $8.00, $9.00 and $10.00.

Plenty of Boys Girls and Children's Shoes, ALWAYS GOOD.

The Coleman-Bresler Company
142 SOUTH MAIN STREET

NEWSPAPER ARCHIVE®

"The Woman's Store" **R. T. Gregg & Co.** *"The Woman's Store"*

More of Those Wonderful
Short Plush Coats
That Resemble Costly Fur Wraps

Our Short Plush Coats are designed exclusively for us in styles just like the most expensive fur coats. They are fashioned from the finest of pile fabrics with beautiful large collars and either bell or tailored cuffs, sport or three-quarter length and are lined in the finest of beautiful fancy silks. They are to be had in either fur or self trimmed models with belts that can be worn either as a belted or a loose back.

—Coats of Salts Esquimette Plush .....$39.75 to $55
—Coats of Salts Baffin Seal .....$39.50 to $49.50
—Coats of Salts Behring Seal .....$49.50 to $55
—Coats of Salts Hudson Seal .....$69.75 and upward
—Coats of Beaver and Mole Plush.....$29.50 to $65

Over 200 New Wool Jersey and
Serge Dresses
At $25

These beautiful Dresses of all Wool Jersey and Serge were just received. They were purchased at a very special price from the manufacturer and we are giving every woman and miss in Lima the opportunity of purchasing them at the very special price of $25. You should not overlook this opportunity to possess one.

They are made up in the latest styles; suit styles, embroidered styles, short waisted and tailored modes are all included. The colors are Pekin, Copen, Blue, Taupe, Navy, Belgian and Wine; the sizes 14 to 40.

These Beautiful Dresses For Saturday at the Low Price of $25

Luxurious
Cloth Coats
of the Better Kind
$75 to $3.50

The coat is worn twice as often as any other article of the wardrobe, on twice as many different occasions and twice as long—it begins by befriending the first autumn dress and ends by enveloping the first spring frock. It therefore follows that the coat must be twice as attractive as any other article of the wardrobe and double in endurance. To achieve all this, Gregg's have specialized in Winter Coats and Wraps and present Coats specialized in style and standardized in workmanship.

Such coats are to be found here in beautiful shades of warm luxurious fabrics. Some are beautifully self trimmed, while others are enriched by fine fur.

Lovely New Blouses
at $9.85 and $14.95

Wonderful Blouses of Georgette Crepe, Crepe de Chine and Satin in many fascinating color combinations to match the new fall suits. On them are embroidered wonderful designs, in beads, wool or jet—rich fringe and filet lace bedeck many. Numerous clever new collar and cuff arrangements are shown for the first time, in this alluring assortment.

The fashionable straight-front panel so becoming to all is prominently featured, also tailored blouses of the more practical type are featured in our now complete Fall and Holiday collection most reasonably priced.

Underwear and Hosiery
for Children

CHILDREN'S COTTON HOSE, fine ribbed in black, brown or white at 29c, 39c, 45c, 50c, 65c.

CHILDREN'S LISLE HOSE, black or white, 50c and 65c.

CHILDREN'S WOOL HOSE, black only, very special at 59c.

GIRLS' UNION SUITS, fine cotton ribbed, fleeced, at $1, $1.25 and $1.50.

CHILDREN'S VELLASTIC UNION SUITS, fleeced, very special at 89c.

CHILDREN'S WOOL UNION SUITS, very fine quality in prices ranging from $2.25 to $3.50.

BOYS' UNION SUITS, of heavy cotton fleeced, in gray, at prices from 89c to $1.50.

300 Brand New Ultra-Fashionable
Tailleur Suits for Fall At
10% Discount

Many New Suits Have Just Arrived in Time To Sell on Saturday

Exclusive suits of rich materials, some lavishly embroidered or trimmed with choicest furs, others in severely tailored styles have arrived just in time and will be included in Saturday's Suit selling at 10% off the price we originally intended to sell them for at the time of purchase.

Ripple effects that bespeak New York's best at a glance are featured in engaging ways. Straight line styles have been given many new and becoming touches.

The newest fabrics are all included, the newest shades and the most desirable trimmings are represented in these new arrivals which will be sold

Saturday at 10% Discount

Large and Silky Animal Scarfs
of Fox Wolf and Lynx

Large Animal Scarfs of Fox, Wolf and Lynx in brown, taupe and black that were among our early purchases have just arrived and we have marked them at a very reasonable margin of profit over our purchase price. They will be shown for the first time Saturday and upon investigation you will find they are priced lower than elsewhere.

$59.50, $69.75, $79.50 and up to $150

Wonderful New Coats
For Juniors and Misses
$25, $29.75, $35

A special showing of these wonderful coats at these three exceptional prices.

The coats this year are cut very roomy and some are half lined. They are to be had either plain or fur trimmed and all have the smart new belted effects. They are developed in Silvertone, American Polo Cloth and Velour.

The girl who desires to be smartly dressed and at the same time wants to keep her expenditures to a minimum should not fail to see this display.

Blankets--Beddings--Domestics

Standard Qualities, Bought in Tremendous Quantities Early Enough to Make Our Prices the Most Attractive

Cotton Blankets, size 70x80, grey with colored borders $3.50
Cotton Blankets, size 70x80, beautiful large plaids.....$3.75
Cotton Blankets, size 74x80, grey with colored borders.....$4.25
Wool Finish Blankets, large size, grey with borders.....$5.00

EXTRA SPECIAL VALUES FOR SATURDAY

$5.90 extra heavy Wool Finish Blankets, all colors size 70x80, Saturday $4.39
$8.00 extra heavy Wool Finish Blankets, all colors, size 72x80, Saturday $5.95
$12.50 St. Marys Wool Blankets in beautiful plaids, large size, Saturday.....$9.50
$13.75 St. Marys Wool Blankets in beautiful plaids, extra large size, Saturday $10.50

—Comforters, home made, extra size, fine cotton filled $5.00
—Heavy colored Outing Flannel, full width 29c-32c
—36 inch Punjab Percale 38c
—36 inch Percale, (dark) colors.....32c
—36 inch Percale (light) colors.....30c
—27 inch White Shaker Flannel.....22c
—27 inch White Shaker Flannel.....25c
—27 inch White Shaker Flannel.....32c
—36 inch White Shaker Flannel.....35c
—36 inch White Shaker Flannel.....39c
—27 inch Lancaster Gingham.....25c
—Cream Wool Flannels .....50c to 95c
—Gray Wool Flannels.....65c to $1.19

Seasonable Dress Goods and Silks

From the Country's Leading Manufacturers, in Such Variety and at Such Prices to Make Buying Here a Real Pleasure

56 inch Oxford Cloaking .....$3.00 per yard
56 inch Heavy Wool Velours .....$3.75 per yard
56 inch Cloaking, dark mixtures. .. $3.00 per yard
56 inch Silvertip Bolivia, all colors ..$7.50 per yard
56 inch Silvertone, all new shades....$5.90 per yard
36 inch Cloaking, Velvet, leading shades.....
.....$3.25 and $4.50 per yard
Storm and French Serges .....$1.00 per yard
52 inch Tricotines, all colors.....$5.90 per yard
56 inch Wool Tweeds.....$3 to $3.75 per yard
54 inch Wool Jersey, special.....$3.95 per yard
54 inch Men's Serge.....$2.95 to $3.75 per yard
54 inch Broadcloth .....$5 and $5.90 per yard
54 inch Silvertones .....$6.75 per yard
33 inch Corduroy, all colors .....$1.50 per yard
50 inch Salts Esquimette Plush (Black)
.....$7.50 per yard

31 inch Salts Mole Plush .....$11.00 per yard
50 inch Salts Fine Beaver Plush.....$16.50 per yard
50 inch Salts Fine Mole Plush.....$16.50 per yard
40 inch Chiffon Velvet .....$6.75 per yard
36 inch Costume Velvets, special .....
.....$2.98, $3.75, $4.50 per yard
36 inch Heavy Satins, all colors.....
.....$2.50 to $4.25 per yard
40 inch Georgettes, all colors.....$2.75 per yard
40 inch Crepe de Chines, all colors....$2.50 per yard
36 inch Heavy Taffeta ..$1.98, $2.25, $2.75 per yard
40 inch Jersey Silk .....$3.95 per yard
36 in. Wash Satin .....$2.50 and $2.75 per yard
40 in. Printed Georgettes .....$3.90 per yard
36 in. New Plaid Taffetas.....
.....$2.95 to $3.75 per yard

PICTORIAL REVIEW PATTERNS
Pictorial Review Patterns mean absolute satisfaction and real style. They are to be had exclusively at R. T. Gregg & Co.

R. T. Gregg & Co.

WOOLTEX COATS AND SUITS
This nationally famous line of fine quality Coats and Suits are to be had exclusively at R. T. Gregg & Co.

NewspaperARCHIVE®
NewspaperARCHIVE®

Society News

BY MARGARET GRAHAM — PHONE MAIN 2486

ROUSING MEETING

There was a rousing meeting at the Trinity church Thursday afternoon, when plans were made and extensive discussion took place concerning the new Girls Club House that the Trinity Aid Society is sponsoring.

Mrs. John R. Carnes played two piano selections and Mrs. Joe Davison sang two songs.

Mrs. Julia Simpson then gave an inspiring talk, telling how the idea of the girls club first grew from a suggestion at an aid meeting about a year ago, and has now taken root and is rapidly germinating. In fact, the club is supposed to be in readiness by the middle of November.

Reports were given from the various chairman at the Thursday meeting, who each gave a list of the things already donated to their particular needs and then a list of the things wanted. It was found that there are still a great number of things which will be needed. All donations for the maintenance of the home are to be voluntary. As different articles were mentioned Thursday, hands would go up and ere the afternoon was over it was found that the kitchen had been entirely furnished, while there were quite a few articles for the other rooms.

There will be two house matrons to look after the girls, and accommodations will be made for twenty girls with a possible capacity of twenty-five.

This club will continue as long as there is no Y. W. here, the Y. W. C. A. Club and Recreation center furnishing the recreation and the club house being the dormitory for the girls. Breakfast and dinner will be served at the club house while lunch may be had at the club center.

Among the articles of furniture needed are tables for bed rooms, rockers, chiffoniers, and in fact any articles will be both accepted and appreciated.

Dishes are needed, a group of thirty women having purchased one set, which will be only half enough. All sorts of linens will be needed such as table cloths, sheets, etc. There has been a dining table donated, but no chairs.

Bed clothes such as comforters, sheets and pillow cases will be needed, as well as curtains, all plain white, the windows being two and one third yards long. Incidentals table covers and doilies could be used to make the club more homelike.

Rugs will be accepted or strips of carpet, while they expect to have rag rugs in the bed rooms.

Such incidentals as pictures, books, any musical instruments, or all those things which go to make one comfy will be appreciated.

One of the local clubs, the Men for club, whose members do not belong to Trinity church gave a very liberal donation of the furnishings for one bed room, including curtains, pillows, pillow cases, sheets, comforters, pictures, dresser covers, bed spreads, and each member donated a towel. Mrs. Harold Smith is president of the club, and the next meeting will be held at her home to make these things.

Mrs. Hallie Hoover and Mrs. Alexander Swan poured, assisted by members of their committee, and the social hour that followed the successful meeting was thoroughly enjoyed.

CLUB CALENDAR

TONIGHT.

Masquerade Party, Country Club.

C. C. Club, Masquerade Social, Mrs. A. C. Starkey.

Allen County Historical Society, Memorial Hall.

SATURDAY.

D. A. R. Mrs. G. R. Clayton, afternoon.

Little Light Bearers, Trinity Church, afternoon.

* * *

TREW NOV CLUB.

Mrs. Clay Cotterman of South Pine street, entertained the members of the Trew Nov Club, Thursday evening with an attractive Hallowe'en Pary. There was a contest, Mrs. Harry Taffinger and Mrs. Ed Butler winning the prizes. Mrs. J. A. Eversole was admitted as a new member, to take the place of Mrs. Jess Wollett, who is leaving for California, to spend the winter.

Mrs. A. L. Ransbottom was a guest and assisted Mrs. Cotterman in serving. In two weeks, Mrs. Howard Helmar, of Brice Avenue will entertain the club.

* * *

Miss Mary Longsworth, of Detroit, arrived Thursday evening to be the guest of her parents, Mr. and Mrs. I. R. Longsworth, of Lakewood Avenue, for over the week-end.

* * *

Miss Cecilia Boyle of Ottoville, and guests Miss Ann Codegraff of Ottawa, and Adline Gremling of Delphos, are spending the week-end at the home of Miss Boyle's parents West Wayne street.

WELCOMED GUESTS

Mr. and Mrs. J. W. Bowersock, of south Main street, welcomed the members of the Ladies Aid Society of the M. E. Church at Harrod, and their husbands, to their home, Wednesday evening, for a Hallowe'en party. The rooms were made bright and cheerful with Hallowe'en novelties.

At six-thirty the host and hostess lead the way to the dining room, where an elaborate four-course dinner was served. During the evening there were contests, and games.

Those present were: Reverend and Mrs. Smith, Mr. and Mrs. Clint Stubbs, Mr. and Mrs. Clark Wooley, Mr. and Mrs. Grover Price, M. and Mrs. Clyde Helser and children, Wilma, June and Scott; Mr. and Mrs. William Irwin, Mr. and Mrs. Findlay Durbin, Mr. and Mrs. Lee Crumine, Mrs. Laura Beech, of Herrod, and Mr. and Mrs. William Nichols, and daughter, Hael, Mrs. Lee Fale, Mr. and Mrs. George Seibold, and son, Boyd; Miss Alice Hael, Mrs. Alice Clevenger, Miss Harriet Mechling, Mr. and Mrs. William Long, all of Lima.

* * *

Y. M. C. A. ENTERTAINS

The first and second floors of the Y. M. C. A., were elaborately decorated and arranged with great cleverness for the party with which they entertained the members of the Y. W. C. A. Thursday evening.

There were such notable features as the "House of Ghosts," and the trip through the "hereafter," which were both equally amusing.

It was a really truly Hallowe'en party, with goblins, witches and jack o'lanterns everywhere, while real Hallowe'en refreshments were served, consisting of apples, doughnuts and cider.

* * *

Mr. and Mrs. Charles Phillians, of North Pierce street, left Friday morning for Detroit, Michigan, where they will make their future home.

* * *

Mrs. W. F. Palmer, of Sharon, Pennsylvania, is the guest of her sister, Mrs. Harry Wright, of West Market street.

LAA.—NEWS FROM ABROAD

Lan dropped in upon me early next morning on her way to some committee meeting. She looked very big in a severely tailored costume produced, I know, by art, and Fan's conception of how a business woman should look in wartime.

"When are you going to do some war work, or begin to roll bandages for the Red Cross? I'd like to know," she demanded, looking scornfully at my breakfast tray on the low table beside the chaise lounge.

"I feel a disinclination to be energetic this morning. I returned pouring her coffee out of the silver pot. I didn't sleep last night. Didn't say

"I didn't notice that you took a particular active part either as entertainer or guest," he retaliated pointedly.

Under her gaze, I felt as sent flash.

"I was a little tired. Bob Calloway drove me home."

"So he explained carefully to his every curious wife, when he returned at the close of the entertainment. Naturally Dick Frazier was looking like a thunder cloud. I dare say you'd been up to some of your brilliant tricks — and Berry, of course was sulky because I'd kept him engaged behind the scenes until after you had left. Will you kindly explain to me what this sudden vanishing with one man after another means? You used to play your game in public where the audience could enjoy it."

"I merely returned home earlier than I had expected," I explained with dignity, "and I naturally took the opportunity to wish Major Calloway godspeed—he leaves for France in a day or sow. I've known him, you see, since childhood."

"Really? No, I didn't know. I merely thought he was your latest. Any one can see he's crazy about you."

"His wife doesn't."

"Oh she's just a little fool," was Fan's impatient reply, "Now, Nell, I'm counting on you to help me with a lot of work I've let myself in for. There won't be much society this winter, so you'll not be depriving of the gayety your shallow nature cranes," with infinite superiority of tone.

"Oh please!" I implored weakly. "And since war work, will be fashionable and you always insist upon the latest smartest thing, I see no reason why you shouldn't set yourself talked about (as you are so fond of doing) by cutting out the whole social play and devoting your young life to the war's destitute and suffering. It would be good for several Sunday stories in the papers and no end of running your photograph in various poses. 'Beautiful Society Favorite Makes Supreme Sacrifice For Country' or something like that.

"How gentle you are with your 'yourself' sarcastically. "And just for that I won't help you one bit. I'll go out and find some pet charity for my self. I repeated musingly. "I'll go out and help Uncle Sam."

"Don't be absurd." Fan rose briskly and set her empty cup on the tray. "Come down some time this morning and I'll teach you to roll bandages."

The maid entered at that juncture to take the tray. She held a yellow envelope between her fingers.

"A cablegram for you, Mrs. Tindall," she said.

"How odd! I can't think of any one abroad." I began, as I broke open the message. "Why, it's from Violet Crossley Chiswold," I exclaimed to Fan. "Listen. Am coming to America with my child, on next boat, can I get work there?"

"My dear what does it mean? Do you suppose Chiswood left her penniless?" asked Fan.

"It would seem so. I know that Violet was an orphan and largely dependant on one brother who had means, but he was killed the first year of the war. Poor girl—and Fan—what does she mean by 'Child'? I never knew there was one."

"Posthumous probably," said Fan with a shrug. "Well, there's some charity already for you."

When Fan had gone, I sat for a long while reflecting on the overnight changes in the world. Bob to war. Paul likely to go; Violet Crossley, penniless widow with a child, coming to America where Captain Frazier and Elizabeth Carlton were members of the set she would be cast with.

I wondered how those two would take the situation.

(Copyright, 1919, By The Wheeler Syndicate, Inc.)

For Indigestion

Constipation, Sick Headache, Biliousness, Bloating, Sour Stomach, Gas on the Stomach, Bad Breath—you will find nothing better than that wholesome physic—

FOLEY CATHARTIC TABLETS

Never disappoint. Take one tonight and feel better in the morning.

George Jenner, San Antonio, Texas: "Foley Cathartic Tablets have proven to be the best laxative I ever have taken and I recommend them for constipation and biliousness."

Sold by H. P. Workamp drug store and all other druggists

Compare Our Loaf With Your Own.

A comparison will convince you we use just as much compressed yeast to make our bread light, nourishing and digestible. We use just as good flour. Our bakers are just as careful as you are and our factory is just as clean.

Butter Nut Bread

"Better Than Home-Made."

Times Daily Pattern

2971

AN ATTRACTIVE NEGLIGEE

2971—This is a good model for cotton or silk crepe, for flannell or flannelette, eiderdown, blanketings, crepe de chine, taffeta, satin, lawn, fancy or dotted Swiss.

The Pattern is cut in 4 Sizes: Small, 32-34; Medium, 36-38; Large 40-42; Extra Large, 44-46 inches bust measure. Size Medium requires 5 3-4 yards of 44-inch material.

A pattern of this illustration mailed to any address on receipt of 10c. in silver or 1c. and 2c. stamps.

Address .....

Name .....

City .....

Size .....

Address Pattern Department, Lima Times, 129 W. High St., Lima, O.

INFORMAL TEA.

Delightfully informal was Mrs. Walace King's tea of Thursday when she invited a few friends in to meet Mrs. Thomas McCauley and Mrs. J. P. King, of Columbus, bus.

Guests were Mrs. E. N. Zettlitz, Mrs. W. L. Russell, Mrs. J. D. S. Neely, Mrs. Gregory L. Rogers, of Cincinnati, Mrs. Leroy Galvin, Mrs. R. L. Bates, Mrs. W. F. Palmer, of Sharon, Pennsylvania, Mrs. Ronda Croy and Mrs. Harry Wright.

GRAMM-BERNSTEIN CLUB

Miss Mary Clark of Harrison avenue, gave a Hallowe'en party for the members of the Gramm-Bernstein Girls club Wednesday evening. They were met at the door by a false maid, which caused a great deal of amusement. There was dancing through out the evening, and in the contest, Miss Imogene and Miss Errahlie Ferguson won the prizes.

Those present were Miss Esther Andrews, Miss Doris Ballinger, Miss Ruth Barrett, Miss Errahlie Ferguson, Miss Imogene Ferguson, Miss Myrtle Haege, Miss Anna Leisure, Miss Leah Miller, Miss Charlotte Steve, and Miss Elizabeth Wistermann.

* * *

LAUREL CLUB

Mrs. Herman Tohle, of West Haller street, welcomed members of the Laurel Club, Wednesday evening, when she entertained with a Hallowe'en party. The proverbial black cats, witches and broom-sticks were in evidence everywhere, while yellow lights, and those coming from pumpkin faces shed their glow, making the scene very pretty and effective.

Mrs. John Keller won the prize for being most comically dressed, while there were contests to amuse the guests during the evening. Supper was served at ten o'clock.

Guests were: Mrs. Jack Andrews, Mrs. Walter Cullen, Mrs. Glenn Eversole, Mrs. H. M. Green, Mrs. John Keller, Miss Clara Dillion, Mrs. Clarence Kintz, Mrs. Clara Miller, Mrs. Rex Maynard, Mrs. Ben Ogle, Mrs. Roland Pape, Mrs. H. L. Reese and Mrs. John Tohle.

* * *

PRETTY PARTY

A very pretty party was that given Thursday evening at the Haege home on North Cole street, with Mrs. Walter Haege and Mrs. E. Haines presiding charmingly as hostesses.

Hallowe'en decorations and ideas were carried out artistically in the adornment of the rooms, where the guests enjoyed contests, cards and dancing and at a late hour delicious refreshments were served.

The following guests were present: Mr. and Mrs. H. Reid, Mr. and Mrs. Haines, Miss Helen Napper, Jacob Haege, Myrtle Haege, Mr. and Mrs. Umbaugh, Mr. and Mrs. Joe Kuntz, Master Joe Reed, Mr. and Mrs. Paul Reid, Miss Ruth Haege, Miss Winnie Umbaugh and Miss Betty Umbaugh.

* * *

INVITATIONS OUT

Mrs. Fred Curtiss, of Garfield avenue, issued invitations Friday, for a theatre party to be given, Tuesday afternoon, for the pleasure of Miss Leah Hay, who will become the bride of Jack Ramsey sometime soon. The guests will be entertained with a box party at the Regent, with tea following in the tea room. There will be about thirty guests.

SHE MARRIED AN AVERAGE MAN

BY ZOE BECKLEY

It has been said that it is easy to get love, but hard to keep it. This, I begin to realize, is a deadly truth. Not that I fear an abatement of Jim's love—for the present, at least. But of my own love for Jim!

No—love is the wrong word there. I love Jim with almost painful intensity. But my admiration—I guess admiration's the word—my admiration for Jim is getting some severe blows. You cannot know people until you've lived with them.

Now, that letter from Eric Sands! Jim brought it up again, as I knew he would.

"Answered your soldier's letter yet?" said he suddenly at dinner.

"No," I answered quietly. "I thought we might answer it together. Eric will be interested to know I'm married. And he'd appreciate a friendly word from you under the circumstances."

"Under what circumstances?" Jim has a new way of snapping out his sentences when irritated, and I don't like it one bit.

"Why, the circumstances that surround him—the dreary army training camp. In a few weeks he'll be 'somewhere in France' or maybe in the horrible, bloody Dardanelles." I couldn't repress a shudder.

"Or maybe dead, Jim. Any poor chap on his way to war must hunger for a few friendly words; that is, any chap who thinks, who doesn't simply march forth to war drunk with a false idea of glory and patriotism! And Eric Sands is a thinking man."

"Oh, ho!" cried Jim, his fork paused halfway to his lips. "He has one stout little champion in America anyway! And where did Wifelets get all those highbrow ideas about false glory and patriotism?"

I laughed good-humoredly. One gets angry when one is in the wrong.

"All women are for peace," I casualized. "But you'll do it, won't you, Jimmie? I'll write the letter and you can add a postscript."

"Well, of all the nerve!" Jim swallowed his forkful of salad with absent-minded deliberation.

"Why nerve? Let's go into the habit of doing things together, of making all interests mutual."

"I think I prefer not to splash around in my wife's old love affairs."

"Jim!" It exasperated me to feel myself blushing. I was determined to remain amiable, although Jim's tone was decidedly acid.

"Well, come now, Ann, I'll put the question straight to you. Was there no touch of romance in your friendship with the young Englishman?"

I hesitated for an instant. Unluckily, just long enough for Jim to misunderstand.

He made one of those gestures, half scorn, half triumph, as if to say, "There! I knew it. You have a past."

It is a strange thing that when a man is engaged to you he is proud to know you have other admirers. When you are his wife the bare idea that you have been interested in other men before him angers him jealously.

I smiled blandly and poured the coffee. It seemed to annoy my husband that I showed no agitation. I knew he was curious to hear more about Eric, yet hated to ask.

"Well, I suppose it's your own affair, lady," he jerked, between puffs on a cigar he was lighting, "if you went careering about France as a girl, having love affairs with men yet met goodness knows how."

"You are jumping at conclusions, dear," I answered, unconcernedly. "And that is—well—childish. If by 'love affairs' you mean an acquaintance between two young people who had some very good, and perfectly innocent, times together, I plead guilty."

"A woman never lets go of a man who has once cared for her." Jim picked up his hat and, with this sage aphorism, departed hence, probably to his club.

Now, what does a woman do in such a case?

(To be continued)

FEW FOLKS HAVE GRAY HAIR NOW

Druggist Says Ladies Are Using Recipt of Sage Tea and Sulphur

Hair that loses its color and lustre, or when it fades, turns gray, dull and lifeless, is caused by a lack of sulphur in the hair. Our grandmother made up a mixture of Sage Tea and Sulphur to keep her looks dark and beautiful, and thousands of women and men who value that even color, that beautiful dark shade of hair which is so attractive, use only this old-time recipe.

Nowadays we get this famous mixture improved by the addition of other ingredients by asking at any drug store for a bottle of "Wyeth's Sage and Sulphur Compound," which darkens the hair so naturally, so evenly, that nobody can possibly tell it has been applied. You just dampen a sponge or soft brush with it and draw this through your hair, taking one small strand at a time. By morning the gray hair disappears; but what delights the ladies with Wyeth's Sage and Sulphur Compound is that, besides beautifully darkening the hair after a few aplications, it also brings back the gloss and lustre and gives it an apearance of abundance.

IT'S THE LITTLE THINGS THAT COUNT

There are the little things of dress that, when applied, put the finishing touch to your appearance. We specialize in and are headquarters for these "Little Things."

Jewelry

There is nothing better to put the final touch to a woman's attire than a necklace.

We show this popular accessory in a host of styles. Plain Pearl; Beautiful Jet and Fancy Necklaces in all sorts of pretty color combinations. 39c and up to $15.00.

Brooches and Bar Pins in plain gold tops, imitation platinum, jet, etc. The copies are so clever that you derive the same benefit of an expensive ornament at a reasonable expenditure—25c and up to $2.98.

Let us suggest ear rings, lingerie clasps, small hat pins, beauty pins, spot pins, and veil pins. Pretty novelties—all reasonably priced.

VEILS AND VEILINGS

Add considerable smartness to the new Fall outfit.

Veils of the popular slip-on style, with elastic, in the most wanted shades at 25c and up to $1.00.

Fashion has decreed the veil that neatly fastens about the neck with ribbon or frills. We show these together with the nobby pattern veils and circular veils.

Veilings, by the yard, are also shown in big variety with plain and fancy mesh, dotted and figured. Taupe, Brown, Black, Purple, Navy, Grey and White—per yard, 29c and up to $1.39.

NECKWEAR

That much desired touch of refined dressiness may be acquired from our attractive assortments which make inviting appeal to the woman who would be correctly dressed at a modest expenditure.

New Vestees of net which beautify a suit or dress—$1.75 to $8.75.

Collars in various styles, prettily made of filet lace, net, organdy, and georgette—59c and up to $4.75.

Collar and Cuff Sets of net and organdy, priced at 59c and up to $4.50.

Berthas—the latest dictum of fashionable neckwear—a large circular collar designed of net and lace. We show various styles at $2.25 and up to $5.00.

BAGS AND PURSES

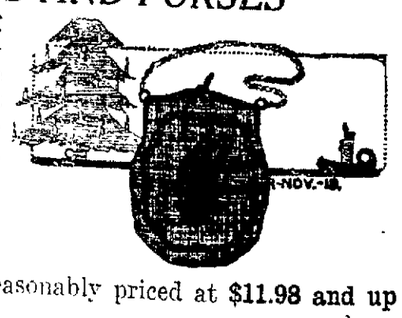

The beaded bag is Fashion's leading novelty. We know, without doubt, that we show the most varied line of these bags in Lima. Beautifully designed, beautifully colored, reasonably priced at $11.98 and up to $49.75.

Rich Velvet Bags with beautiful metal and shell tops—Brown, Navy, Taupe, Purple and Black—$2.98 and up to $23.50.

Leather Purses in many different shapes, strap back and strap top styles in a good variety of wanted colors at 50c, 59c, $1.00 and up to $10.50.

Mesh Bags also play an important role in adding to the smartness of Milady's costume. Various nobby styles at $3.98 and up to $16.50.

We wish to call attention to our SHAWLETTES and IMITATION FUR SCARFS.

Feldman & Co.

221-223 N. MAIN STREET

BEADING

is most popular. We can supply your every demand for beads.

NEWSPAPER ARCHIVE®

Social Notes

ENTERTAINS CLUB

Miss Catherine Burke entertained her club, with a masquerade party, Wednesday evening. All the young ladies were attired in various costumes depicting well known characters, while some were quaint in the old fashioned raiment of their own grand mothers. Delicious Hallowe'en luncheon was served at the conclusion of the games, and dancing which occupied the evening.

Those present were: Dorothy McClary, Mary Louise Edwards, Nell Purcell, Virginia Meyers, Mary Weadock and Clementine Collucci.

* * *

Miss Marian Sullivan of South for Beaumont, Texas, where she will spend the next six weeks, visiting friends.

IN PHILADELPHIA

Lima friends are interested in knowning that Miss Marguerite Zender opened in Philadelphia Monday, with "Angel Face," and the play has already been a decided success. Miss Zender has the ingenue role of Betty in the play, the principal part, and one so befitting her type and personality that she is indeed a great success.

* * *

Mrs Glen Butler, underwent a serious operation at St. Rita's Hospital, Friday.

* * *

Mr. and Mrs. Walter Wolfe, of West Wayne street, are announcing the birth of a daughter, Thursday evening.

* * *

Mrs. Edgar Curtiss, of West Market street, has returned to her home after spending the past week in Chicago, with her mother, Mrs. Mangles.

Mrs Sherman Eley, wife of the former sheriff of Allen county was removed to her home on the Spencerville Road, Thursday, from the City Hospital.

* * *

W F. Walters, of South Jackson street, who has been ill with diphtheria is much improved.

Female laundry workers in Winnipeg, Canada, receive a minimum weekly wage of $9.50.

The Best Cough Medicine.

"I have found Chamberlain's Cough Remedy to be the best medicine for coughs and colds I have ever used," writes Mrs. Walter Oram, Frankfort, N. Y. "I never tire of recommending it to my friends. Last winter when my son Carl, nine years of age, had an attack of croup I gave him Chamberlain's Cough Remedy and it relieved him immediately. I always keep it in the house and whenever we have used it the results have been satisfactory."

40-w-f

CARTER & CARROLL

The House of Fashion

Make Sure You Buy The Correct Style and Try to Select Distinctive and Exclusive Models

This store has reduced the price of all Women's Suits, Coats, Dresses and Separate Skirts—Reductions over 10 to 25 percent less than the regular prices—Nothing reserved. All offered at a big saving.

ORIGINALITY---the first requirement of every VERITE Suit or Coat

Russia, with its genius for form and color, inspired this quaint VERITE blouse suit of silk velveteen though the Russian peasant would scarcely recognize his blouse in this glorified form. Tracings of self silk stitching are on the sides of the jacket. A delightful new feature is the shirred Monk collar, worn either open or closed. Contrasting silk lining, and as warmly interlined as if it were really to brave the snows of Russia. Smartly tailored skirt. One of the many individualized models of

Vérité
SUITS & COATS

The importance of expressing your own individuality in your clothing is fully realized by VERITE. You will find in our large display of new winter models, the suit or coat that will best portray your own personality. And the name VERITE is a guarantee of correct style, splendid materials, and tailoring that is rarely obtainable at such reasonable prices. On display NOW.

Below Is a Catalogue of a Few of the Reductions

$150.00 Brown Velvet Suit with nutria collar.
REDUCED TO $98.00

$95.00 Brown Velvet Suit with skunk trimming.
REDUCED TO $69.00.

$65.00 Brown Cheviot Suit with braid trimming.
REDUCED TO $49.00

$125.00 Navy Tricotine Dress, braid trimming.
REDUCED TO $75.00

$95.00 Bisque Georgette Dress, velvet combination.
REDUCED TO $49.00

$95.00 Navy and Tan Combination Tricolette Dress. Size 16.
REDUCED TO $39.00

$25.00 Novelty Striped Silk Separate Skirt.
REDUCED TO $19.75

$25.00 Black Taffeta Silk Separate Skirt.
REDUCED TO $14.95.

$12.50 Extra Size Poplin Skirt for Women.
REDUCED TO $8.95

$75.00 Plum Color Bolivia Coat, size 42.
REDUCED TO $59.00

$45.00 Novelty Cloth Coats, size 36.
REDUCED TO $25.00

$45.00 Brown Heather Cloth Coat.
REDUCED TO $29.75

CARTER & CARROLL

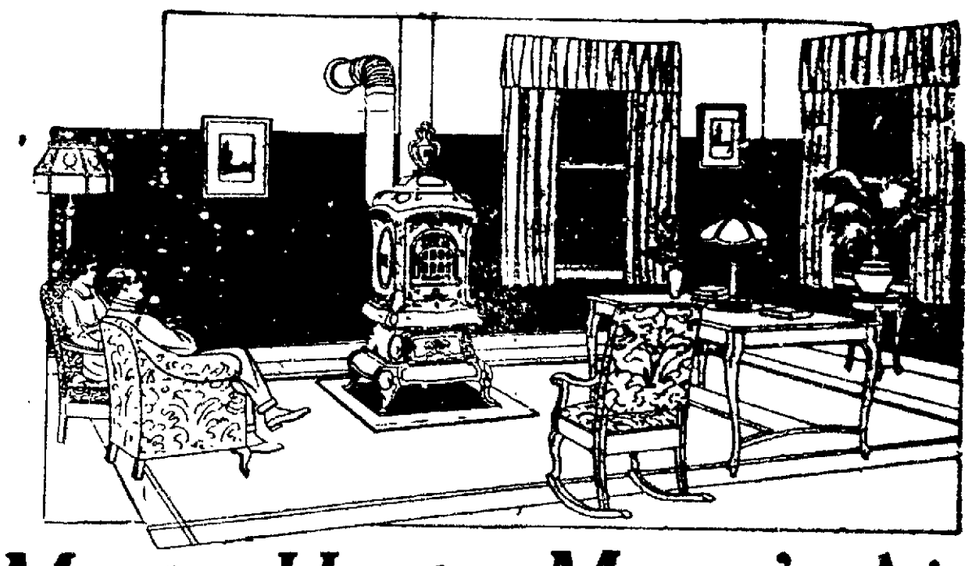

The Master Heater-Moore's Airtight

When Old Man Winter comes with his raging and freezing blasts, it is the heighth of comfort, both to the body and mind, to sit by a cozy fire, that is as genial as a winter in Florida.

The SLOTTED FIRE-POT gives out eight times the draft of an ordinary heater. It forms a 100% live red coaked mass and blue-gas that gives forth a tremendous heat—and mark you—at the least coal consumption. The outer casing is made so that the blackening never burns off. The MOORE'S AIR TIGHT heats the up-stairs as well as the lower floors. We say to you: "burn it an entire winter: and, if not satisfied, we will buy it back again." Some broad guarantee, isn't it? Prices from **$52.00.**

We extend payment terms to suit YOUR convenience. Prepare NOW—order TODAY.

The Artistic Lamp

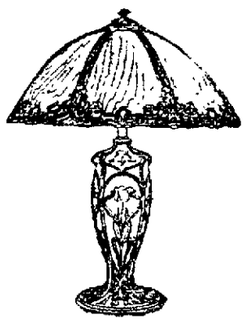

with its soft, neutral shades, and cheery glow, adds the "smile" to your living room. It is "the" finishing touch to an inviting living room. We search the markets for the most exclusive designs and our Fall and Holiday display surpasses even our former good efforts. See our $15.50 and $21.50 styles.

A Charming Suite For A Charming Wife

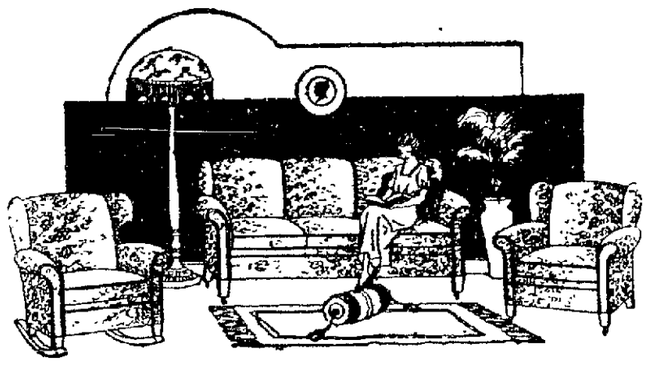

This 3 Piece Davenport Suite Only $269.00

AN INVITING LIVING ROOM

Is the key note to a well furnished home. Every ambitious woman, happily married, delights to have her friends think her home is well furnished, has an air of hospitality and comfort and that she is a most charming entertainer. We say its a good ambition. Mr. Fond Husband we can supply these home furnishings in the very latest appointments. That's our particular specialty.

NEUMAN LIFE-TIME QUALITY FURNITURE **KETTLER**

LIMA IS ASKED TO DO ITS SHARE IN RECRUIT CAMPAIGN

Chief Printer Moon, of The Navy Is Here In Behalf of Drive.

QUOTA IS 50 MEN

Hope To Procure 150,000 Men For Service Before Dec. 1.

Lima has been asked to do its bit in the nation-wide campaign now being waged by the United States Navy in which 150,000 recruits are hoped to be secured and its quota in the drive is 50 men. Very little trouble is anticipated in procuring this number before the campaign ends, November 30.

R. B. Moon, Chief Printer for the Navy arrived in Lima Friday morning, and will start the campaign right. He is making a tour of Western Ohio in behalf of the drive, and will endeavor to point out the advantages offered young men who wish to join the Navy for adventure or take it up as a life career.

Within the next few days, printed matter will be distributed throughout the city. It is understood, the aid of local Boy Scouts wil be secured in the distribution of this matter.

Chief Moon stated, everything will be done to show the boys why they should enlist, and the benefits to be gained, which are many. For instance, he cited himself: "I went into the Navy in 1906 and the pay at that time was only $17, against $32.60 now for apprentice seamen in training. After doing four years in the Navy I left the service and tried the outside. I worked at my trade, but, things did not meet on pay day and I went back to the Navy. Today my pay is around twenty four hundred a year, and the average time I work is about 4 hours per da The rest of the time is used for recreation or drills which are very interesting. Besides, I receive free medical attention and a thirty day leave each year.'

Mr. Moon has traveled over 100,000 miles in the Navy, and been around the world twice. He has visited Japan, Philippines, India, Turkey, Australia New Zealand, Samoa, Hawaiian Islands, Peru, Chili Brazil and the Indies, besides many territories. He has been up and down both coasts of the United States many times and served throughout the war doing escort duty to and from France.

SOCIETY TO MEET

An interesting paper on "Allen County Indians" will be read at the first meeting of the season of the Allen County Historical Society, to be held at the historical room at Memorial Hall. George L. Breese, a member of one of the pioneer families of the county, and one who has made a deep study of his subject will read the paper. The meeting will commence at 7:30 o'clock, and anyone interested is invited to attend.

MAYOR GALVIN VISITS LIMA

Mayor John Galvin, of Cincinnati, past grand ruler of the Lodge of Elks spent Thursday in Lima as the guest of Dr. D. H. Sullivan, former district deputy of the order. Mayor Galvin came here to discuss matters relative to the order. Dr Sullivan entertained a few friends in honor of Mayor Galvin at the Lima House last night.

INFANT DIES.

The infant daughter of Mr. and Mrs. Clarence Downey of Perry Township died at the home of the parents yesterday, following a brief illness. To brothers with the parents survive. Interment was made at 10 o'clock Friday morning at Woodlawn cemetery.

Lima Knights Visit Ottawa

A number of members of Lima Council Knights of Columbus journeyed to Ottawa Thursday evening to attend a banquet given by the campaign committee of the Ottawa Council, at which more than 400 knights from Ottawa and surrounding towns were present. The principal speakers of the evening were Hon Timothy S Hogan, Columbus, ex-attorney general of Ohio and Father R. C. Goebel of Bowling Green. A telegram of regret was read from Hon. John G. Price, attorney general of Ohio, who was unable to attend, owing to the critical illness of his mother.

COTTAGE CHEESE SAUSAGE.

An Amherst, Mass., farmer is doing a good business selling cottage cheese sausage, which resembles in flavor that made from pork, is made from cottage cheese, bread crumbs, and nut meats and is seasoned with herbs Its food value is nearly equal to pork sausage. This appetizing substitute for meat was originated by the Dairy Division of the Department of Agriculture to further the use of cottage cheese.

-HEAR!-

GEO. W. SHELTON

of Pittsburgh

AT

Memorial Hall

SUNDAY 2:30 P. M.—ON

--KEEP--

OHIO DRY

ADMISSION FREE

NewspaperARCHIVE® NewspaperARCHIVE®

FIVE STATES TO SELECT HEADS NEXT TUESDAY

NEW YORK Oct 31 -Five States—Massachusetts New Jersey, Maryland Kentucky and Mississippi will elect Governors at the "off year" elections to be held next Tuesday November 4 The only congressional election throughout the country will be held in the fifth district of Oklahoma November 8 where a successor will be chosen to the late Representative Joseph B Tompson

Prohibition is the chief issue in the Ohio elections where the voters will be called upon to vote on two amendments and two referendums on the subject The referendums relate to the legislative ratification of the federal prohibition amendment and the prohibition enforcement act passed by the last legislature The amendment propose that 2.75 per cent liquor shall not be defined as intoxicating and that constitutional state-wide prohibition be repealed A third proposed amendment relative to classification of property for taxation Voters of Kentucky will at a vote on the question of statewide prohibition

Massachusetts New Jersey Virginia Kentucky and Maryland will elect new members to both legislative branches Voters of New York will be called upon to vote for members of the state assembly and justices of the state supreme court Illinois and Nebraska are to elect delegates to constitutional conventions and in Texas the voters are asked to approve a call for a constitutional convention and six constitutional amendments

There are no elections in the far western states

Standard is Fixed For County High Schools by State

Notifications have been sent to all county school superintendents from State School Superintendent Pearson, informing them that after December 1, high schools of the first grade will be classed according to quality and completeness of conformity to standards

The following are the standards necessary

High schools of the first grade, class C are those high schools that hold first grade charters but are manifestly below first grade requirements with respect to a number of important details, such as qualifications of teachers, number of teachers, equipment, adaptation of curriculum to local needs, and the like Schools designated as belonging to class C will be allowed to retain their charters only when the board of high school inspectors is convinced that the deficiencies will be made good within a very short time

High schools of the first grade, class B are those schools that are judged to be up to the minimum requirements with respect to most of the standards but below minimum with respect to others Class B schools that remain persistently below minimum requirements with respect to any stand rd are liable at any time to be reduced to class C

High schools of the first grade, class A are schools of superior or excellent quality with respect to all standards and not below the minimum requirements with respect to any one of them Only schools with distinctly progressive administration, functioning in accordance with the best modern ideals of the education of youth in a democracy will be placed in this class

Italy has 600,000 women textile workers

Nearly all the auto bus conductors in Manila are women

COURT ORDER IS STRINGENT ONE IN MINE CASE

INDIANAPOLIS, Ind., Oct. 31.—Under the Federal Court order, the union officials are commanded to withdraw strike orders aready issued and are forbidden to send out any other orders, written or oral, tending to promote the strike or in any way make it effective. They are restrained from sending any "messages of encouragement or exhortation," or from disbursing any union funds as strike benefits.

A temporary injunction obtained here today by the government, cannot avert the strike of bituminous coal miners set for midnight tonight, according to John L. Lewis, acting president of the United Mine Workers. Lewis' pronouncement came shortly after he had been served with a writ stopping him from strike activities at union headquarters, here.

TWO CASES DISMISSED

Two cases were dismissed by Judge Klinger in common pleas court Thursday

The divorce proceedings filed against Floyd Young, were dismissed by mutual consent

The suit of Nick Kontons against Thomas Vlachos which was appealed by Vlachos from Justice Mo... court was also dismissed

DIVORCE IS GRANTED

Judge Klinger granted Sarah E Michaels a decree of divorce from Marion Michaels in common pleas court Friday morning, on a charge of wilful absence In the petition, which was filed September 12 the plaintiff says they were married in 1898 and have been separated since 1901.

Illinois Leader Defies the Order of U. S. Court

SPRINGFIELD, Ill, Oct 31 — Asuming a defiant attitde toward the government's move to stop by injunction the threatened strike of soft coal miners, Frank Farrington, chairman of the miners scale committee and president of the Illinois district, declared today the "strike had developed into something more than a miners' strike," and that it was "an atempt to enslave the working men and women of the country."

"I don't believe there is any power on earth that can stop the miners from going on strike tonight" Farrington said "The action of the government will only inflame them The question involved now is whether working men and women have the right to strike when they think they have cause to do so"

Head of Ohio Miners Says Order Too Late

COLUMBUS, O, Oct 31.—John Moore, president of the United Mine Workers of Ohio, upon learning that the miners' union had been enjoined from striking tomorrow, declared that thousands of Ohio miners could not be notified in time to prevent them from striking at midnight tonight

"We have no official notice of the injunction, and if we did have it would be impossible to notify the 40,000 Ohio miners in time," said President Moore Many of the miners will read of the injunction in the newspapers, he said, but other thousands will not see a newspaper for several days

YOUR FAVORITES—SAN FELICE AND STAGS—2 FOR 15c. tf

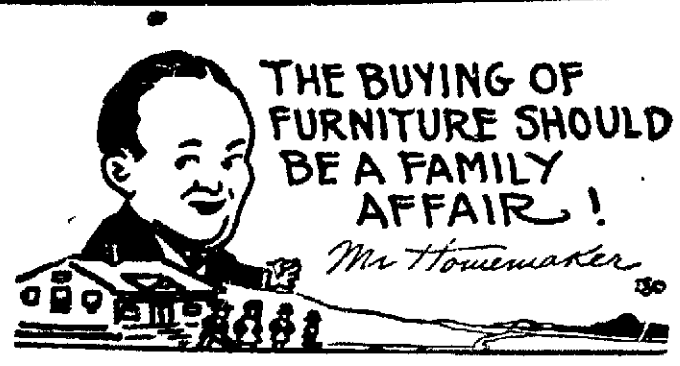

We believe that every member of the family should be interested in the purchasing of furniture for the home. Your grown up boy or girl are bound to have some idea on the subject that will be beneficial to the head of the family when the final decision comes. Therefore talk it over with them and bring them along to help you decide.

HOOSIER — the Kitchen Cabinet that saves miles of steps

No I of a series

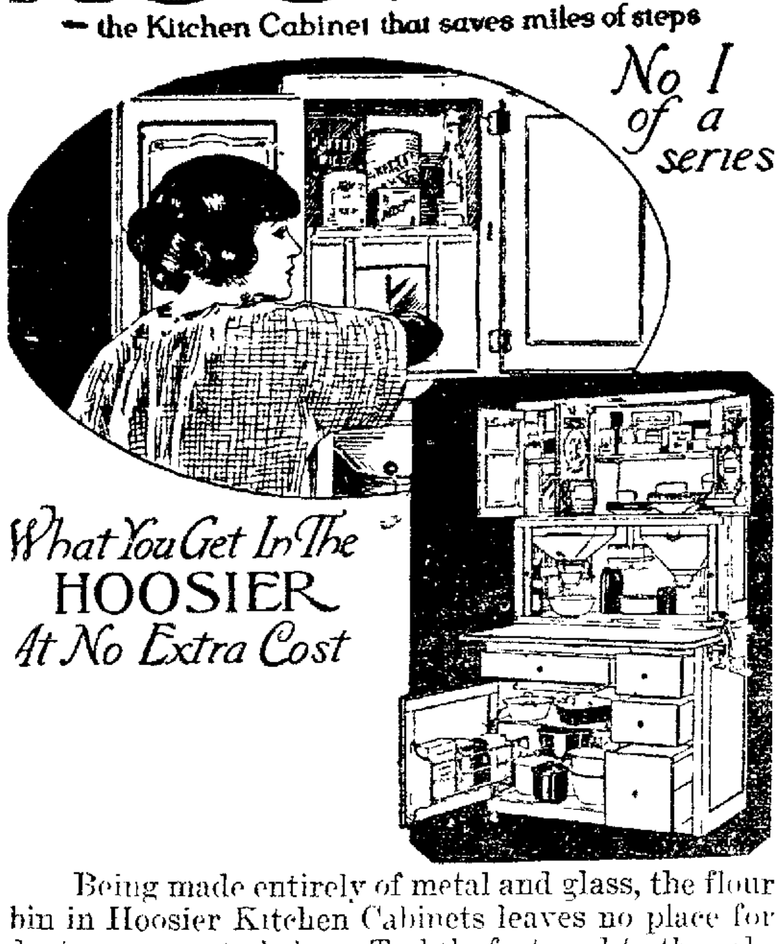

What You Get In The HOOSIER At No Extra Cost

Being made entirely of metal and glass, the flour bin in Hoosier Kitchen Cabinets leaves no place for dust or germs to lodge. Tightly fastened to the cabinet, it is never dented, never spills, never gets out of order. Beyond question it is the easiest to fill and keep clean. Hoosier is the scientific cabinet—the one you should own.

The Solar Hot Blast

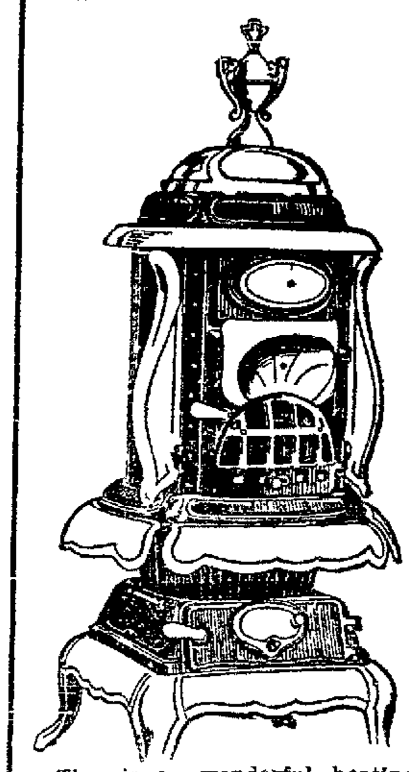

This is a wonderful heating stove It is handsome in appearance all the light parts shown in cut are finely nickled The castings throughout are the smoothest on the market, being made of the best iron Hot blast ring around firepot admitting hot air into the fire thus making an intense heat and consuming all the gas from the coal Sizes 16, 18 and 20 inches The mica door makes it a cheerful stove It is plain and easily kept clean. Prices $36 00, $41 00 and $46 00 Note the low price for this high grade heater and then compare Cash or credit.

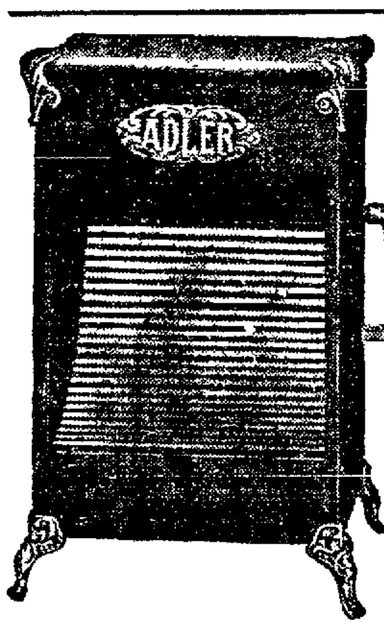

Gas Heaters

Copper front Reflecter Gas Heaters are most economical Gas Stoves They are light, reflect the heat to the floor and use little gas. Blue steel bodies, with connections ready to use with or without flue connection. Just the stove for this season of the year before you start your furnace or coal heater Prices from

$2.98 up

Exceptional value in Solid Oak Box SEAT Construction DINING CHAIR An all over upholstered seat in the best quality muleskin imitation Brown Leather padded seat Fume or golden finish. An extra heavy chair, and one that will not be offered again at this price. Easily worth $50 00 per set, special $37 per set

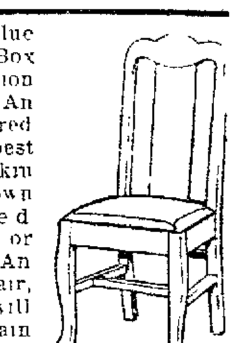

Child's High Chair wood seat with table Golden oak finish A good cheap chair, only

$1.88

Just received another limited shipment of those high class finely finished FIBRE CHAIRS AND ROCKERS The upholstering is of fine quality heavy Tapestry, the finish in rich brown All seats are upholstered over steel spring It is the best line on the market and this shipment wont last long. These artistic Chairs harmonize nicely with all furnishings They are the very picture of ease and comfort and the selection we have now is good and will please the most exact buyer Call and see them at once

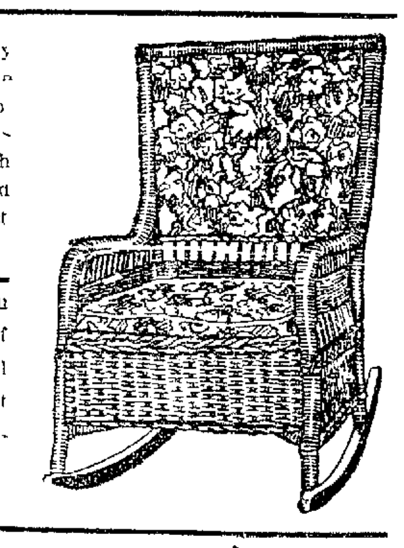

BLANKETS

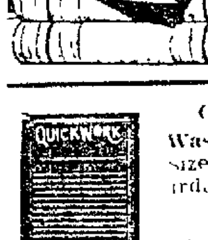

Blankets and Comforts to keep you warm One of the best known line of Blankets from $2.48 up All are full size. Elegant wool finished blankets at $3.95 and $4.45 per pair. Assorted colors Beautiful line of fancy covered Comforts

Genuine Zinc Wash Board. Large size 75c kind Saturday only

38c

SPECIALS FOR SATURDAY ONE DAY ONLY

Roomy Clothes Hamper a really good investment ... a convenient way of caring for your laundry Strongly made 36 inches high ... inches square with hinged top cover A big value Saturday only

$1.19

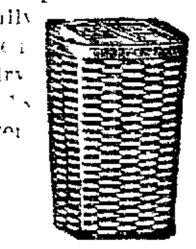

Vote for the Two Mill Road Levy. Boost for Better Roads and More of Them

EMPIRE FURNITURE & CARPET CO. THE YELLOW FRONT STORE THAT SAVES YOU MONEY

EMPIRE BLDG 233-235 South Main St. - LIMA, OHIO

We Will Make You a Liberal Allowance for Your Old Stove on a New One.

Stop! There's Something For You at Hunter's Saturday

Enlargements FROM YOUR OWN KODAK NEGATIVES affords the most interesting feature of your pleasures in the taking of pictures We guarantee our workmanship to be expert in every particular See our window display

There will be scores and scores of items on which you're going to save. Remember these are cut-rate drug stores—you'll ALWAYS find merchandise here at much lower prices, but Saturday you'll find many priced even less than our regular cut rate. It pays you to acquire the habit of trying to get it at HUNTER'S FIRST.

50c Natures Remedy Tablets SATURDAY 39c

LADIES REAL HUMAN HAIR NETS
ALL SHADES CAP SHAPE
15c 2 FOR 25c

HAVE YOU READ THE LATEST BOOK
The Warlord of Mars
BY EDGAR RICE BURROUGHS
AUTHOR OF THE TARZAN BOOKS
$1 40 THE COPY

SOME OF THE NEWEST BOOKS IN THE 75c EDITION
THE AMAZING INTERLUDE BY MARY ROBERTS RINEHART
SCANDAL BY COSMO HAMILTON
MARTIE, THE UNCONQUERED BY KATHLEEN NORRIS
HIS OWN HOME TOWN BY LARRY EVANS
SPIRIT OF THE BORDER BY ZANE GREY
LIGHT IN THE CLEARING BY IRVING BACHELLER
LONG SHADOW BY B. M. BOWER
WE HAVE THE LARGEST LINE OF THE LATEST BOOKS IN THE CITY

WE NOW CARRY A COMPLETE LINE
KANTLEEK
RUBBER GOODS
Every Piece Absolutely Guaranteed

A TEN DAY SAMPLE OF
PEPSODENT
TOOTH PASTE
IS WAITING FOR YOU BRING YOUR COUPON AND GET IT AT ONCE

Some of the Real Saturday Specials at The Rexall Store

$1.00 Nujol	79c
50c DeWitt's Kidney Pills	39c
35c Euthymol Shaving Crm.	25c
25c Woodbury's Soap	20c
25c Chinwah Talc	21c
$3.75 Horlick's Malted Milk	$3.15
35c Fletcher's Castoria	27c
$1.25 Bayer's Aspirin Tablets	$1
30c Miles Anti-Pain Pills	21c
25c Good Hair Soap	20c
50c Hobson's Fig Syrup	39c
50c Pond's Vanishing Cream	39c
$1 Wampoles Ext. Cod Liver	79c
50c Pepsodent Toth Paste	39c
40c Orchard White	27c
35c Freezone	27c
25c Blue Jay Corn Plaster	19c
15c Lux	10c
50c Eff. Sodium Phosphate	39c
$1.00 Bioferum	79c
30c Kolynos Tooth Paste	24c
50c Drema Viva Face Powder	39c
20c Pears Unscented Soap	21c
25c Mentholatum	21c

STETCH Rheumatic Remedy — a genuine relief for rheumatism, $1 & $2 a box

SORBOL QUADRUPLE The wonderful treatment for Goitre $2 bottle

50c PEBECO TOOTH PASTE SATURDAY 39c

ALWAYS FRESH
HUYLER'S WHITMAN'S LIGGETT'S
CHOCOLATES, BON BONS AND CHOCOLATES AND MANY OTHER FINE ASSORTMENTS

KODAK

PICTURES MADE WITH A KODAK BRING IT ALL BACK AGAIN. GREAT FUN THAT HUNTING TRIP—AND GREAT FUN TO LIVE IT OVER AGAIN IN PICTURES.

"GET 8 OR 4 DOZEN INSTEAD OF 3 OF 4 EGGS A DAY

This shows how idle hens can be made to produce money in the winter"—Jermima Hedges, Shumway Ill

Try Don Sung for 30 days and if it doesn't get you the eggs no matter how cold or wet the weather, your money will be refunded.
50c A BOX AT BOTH STORES

COME IN AND SEE OUR WONDERFUL STATIONERY
L THE LATEST DESIGNS AND COLORS AT POPULAR PRICES

Drugs 49 PUBLIC SQUARE

Hunters

Drugs MAIN AND WAYNE

Former Lima Woman Dies at London, Ohio.

Mrs A J Strain of London, Ohio, died at her home yesterday She was a former resident of Lima, having been before marriage Miss Kate Prangle and has many friends in this city who will regret deeply her passing

Mrs Strain was a very prominent civic worker and was a member of several state boards at different times, making an enviable name for herself in this work She is survived by one daughter and her husband.

Funeral services will be held in London Sunday afternoon

Since January 1 the number of women employed by the railroad of the United States has been reduced from 100,000 to 75,000

JUDGE DUNCAN TO SPEAK.

Members of the Brotherhood Class of Trinity church have received notices that the Hon William F Duncan, Findlay, Judge of the common pleas court will address the class of 9 15 Sunday morning November 2 Judge Duncan is an impressive speaker and it is urged that no member of the class ... chance to hear him

ASK LAW EXTENSION

WASHINGTON Oct 31 Extension of the Lever food control act six months after ... of ... peace was requested of congress today by Attorney General Palmer In his letter to Speaker Gillett Mr Palmer did not go into the reasons for his request but said he would be glad to explain it before any congressional committee

Portugal possesses a woman matador who earns on an average of $75,500 a year She is Juana Matestel and is considered the most daring of all bull-fighters

FOOD DEALERS ON TRIAL

The cases of two Delphos dealers in food supplies charges with selling adulterated goods were being heard in Justice Hamilton's court late Friday afternoon. Carl Roth, meat man is charged with selling hamburger brightened with sulphite and ... a former hotel keeper is charged with serving milk deficient in butter fat

COCOA STAINS ON LINEN

Cocoa stains may be removed from linen by applying lemon juice to the spots Place the article in the sun and damp hourly with the juice sprinkling a little salt each time Allow it to remain in the sun for a whole day, and rinse in the ordinary way

STARCHED MATERIAL IS WARM

Starched material, even though it keeps clean longest should be avoided during warm weather as the starch prevents a free current of air passing through

NewspaperARCHIVE® NewspaperARCHIVE®

PRINCE AWAITED IN GAY NEW YORK WITH OPEN ARMS

Edward of Wales Expects A Good Time With Little Formality.

IS A REGULAR FELLOW

Some Points Adopted By Entertainers of the Metropolis.

NEW YORK,—The Prince of Wales told American correspondents at Quebec that he is looking forward to his visit to the United States in November with "keenest pleasure."

And the prince didn't make the statement merely to be polite, either. He is looking forward to his visit with eagerness if for no other reason than that it will not be so "official" as his Canadian visit. At least not cluttered up with such an awesome aggregation of functions, ceremonies, monuments and cornerstones as has filled his tour of the dominion over which he will some day rule.

True, there are certain formal things that must attend a royal visit. The prince recognizes this. He is resigned to it. It's one of the tough things connected with being a prince. But it's safe to say, that if the program makers at Washington and New York want to really please the future king of England they will step softly on the ceremonial end of it.

Some Preferences

At the risk of committing hariari with royal dignity it can be truthfully said that Great Britain's future sovereign will get a lot more enjoyment out of Mr. Ziegfeld's Follies than he will looking over the art collection of the Metropolitan museum. Painted things are usually more interesting to young men when they are animated. And, frankly, he will be more interested in getting his royal toes stepped on in a Broadway theater crush than he will be in a visit to the city hall or the congressional library.

Then there is Coney Island. It is a trifle late and possibly there are some features of the famous carnival place that wouldn't appeal to Edward Albert Christian George Andrew Patrick David. Eating an ear of green corn soaked in butter and somewhat smelly might not appeal to a fastidious English gentlemen, for all his democracy. But he would enjoy the whole show, for he likes people and crowds (when they're not staring at him) and laughs and girls and color, and that is what Coney is.

Likes the Girls

Edward Albert does like girls. A rather low-browed movie man with little difference for royalty, after watching the prince dance and mingle with the guests at the reception said flatly that "the kid has a Ziegfeld eye." He had danced in stony silence with a rather aged and corpulent hostess, but was lively on his feet during a one-step with a beautiful young thing, all smiles and conversation.

There should be formed a "society for the prevention of Cruelty to Princes" during official visits.

And as a possible platform for this society on the prince's American visit the following might please Edward Albert Christian George, etc., Duke of Cornwall, Baron Renfrew, etc., K. G., etc.

More Pointers

Show him a girl show instead of Grant's tomb.

Take him to Coney instead of city hall.

No old gentleman speeches of more than 100 words.

Show him Fifth avenue instead of Wall street. He will never have to worry about money, anyway.

Let him go to the Polo grounds instead of the public library.

Give him a roadster and let him knock about town getting "bawled out" by a perspiring Irish traffic cop. There are lots of really interesting sights in New York. Solemn visage frock coated officials may bore him at the formal functions, but given half a chance the Prince of Wales, good looking, healthy and normal, will find and enjoy the very same things ordinary American youths would.

STILL HOPE TO SAVE 21 FROM BURNING MINE

AMSTERDAM, O., Oct. 31.—Mine officials and rescuers seemed more hopeful at 9 o'clock this morning of reaching their twenty miners entombed in the burning Youghiogheny and Ohio Coal mine here since Wednesday morning. The fire was still burning but a large force of rescuers were working hard to penetrate the wreckage of the mine shaft and Steubenville and local fire companies were fighting the flames.

FIRE RAGES IN MINE

AMSTERDAM, O., Oct. 31.—Fire continued to rage in mine number two of the Y. & O. Coal company here today with no word from the twenty-one entombed miners, for whom all hope had been lost. Mine Superintendent Richard Jones stated today he gave no hope for any of the men being found alive and the intensity of the fire was so great, it is doubtful whether the bodies would ever be found. The fire is still raging in the main entrance of the mine and rescuers have been unable to go into entry number 15 since yesterday when work was stopped when the shaft was threatened with destruction. Members of the mine rescue crew from Pittsburgh are still at the scene but have been unable to go very far into the mine because of the flames. An effort will be made today to go back into the mine through entry 14 with a possible chance of cutting through to the men at the end of entry 15.

APPEALS CASE

C. O. Dupius has appealed a case from Justice Morris' court where the plaintiff, C. A. Ramsey, was awarded a judgment for $166.25 with interest from April 1918 and costs. Ramsey claims that amount due for merchandise sold to the defendant, and which was never paid for

GIRLS! A MASS OF WAVY, GLEAMY BEAUTIFUL HAIR

Let "Danderine" save and glorify your hair

In a few moments you can transform your plain, dull, flat hair. You can have it abundant, soft, glossy, and full of life. Just get at any drug or toilet counter a small bottle of "Danderine" for a few cents. Then moisten a soft cloth with the Danderine and draw this through your hair taking one small strand at a time. Instantly yes, immediately, you have doubled the beauty of your hair. It will be a mass, so soft, lusrous, fluffy and so easy to do up. All dust, dirt and excessive oil is removed.

Let Danderine put more life, color, vigor and brightness in your hair. This stimulating tonic will freshen your scalp, check dandruff and falling hair, and help your hair to grow long, thick, strong and beautiful.

At Gooding's--- Women's Boots of Soft Black Kid Skin and Pliable Calf Skin

ESPECIALLY PRICED FOR SATURDAY

A good looking Walking Boot of soft, yet plump kidskin stock, equipped with military heel—exceedingly serviceable and stylish ..... $7.00 the pair

A stylish last of black kidskin—narrow tapering toe last—medium Cuban heel—laced through midget eyelets—9 inches in height ..... $9.00 the pair

Handsome Boots of black kidskin, prettily foxed and equipped with leather Louis heels ..... $7.00 the pair

Black Kid Boots, equipped with leather Louis heels and aluminum plate—nine inches in height,—with Flex-welted soles ..... $8.50 the pair

Style No. 921—Boots of Black Kid Stock—excellent fitting models, equipped with Leather Louis heels, nine inches in height ..... $9.00 the pair

Walking and Street Boots of Black calfskin, with military heels—high arched and beautifully modelled ..... $9.00 the pair

Black Kid Boots, with medium toes and low heels, a suitable boot for the elderly woman who must have comfort ..... $7.00 the pair

GOODING'S FINE FOOTWEAR 230 N. MAIN ST. LIMA, OHIO.

SELF SERVICE DEPT. NO CLERKS NO DELIVERIES NO CHARGES

Many great bargains have been arranged for Saturday. Remember No Clerks—No Deliveries—No Charges—No Layaways—No Approvals—and Low Rent reduces the cost of merchandise—shop in this Economy Department.

Warm Undergarments

of quality at surprising savings. Every price is bargain tested.

BOY'S WORSTED UNION SUITS $1.33

Fine ribbed suits of gray worsted yarn all sizes unexcelled quality each $1.33.

Medium Heavy Ribbed and Fleeced Union Suits $1.59

Ankle length, low neck, and high neck long sleeves, mercerized lining size 36 to 44 each $1.59.

MISSES' WHITE UNION SUITS FLEECED ... 97c

Misses fleeced, long sleeve high neck ankle length, drop seat suits of white ribbed Cotton, all sizes 2 to 14 each 97c.

$3.00 WHITE RIBBED UNION SUITS $1.67

Fall and winter weight, ankle length, low neck and high neck, long sleeves and sleeveless with band top, $1.67.

MEN'S HEAVY ECRU RIBBED SUIT $1.63

Closed crotch and fine fitting garment, all sizes, 36 to 46, each $1.63.

WOMEN'S THREAD SILK HOSE SECONDS 89c

Handsome, good looking, full seamless hose that give splendid wear. Blacks and Brown all sizes, 89c.

SECONDS OF CHILDREN'S RIBBED HOSE .. 28c

Sturdy 1x1 ribbed hose in all sizes 6 to 10, fine for school wear, 28c.

SATURDAY SPECIALS

—IN—

The Pure Food Self Service

SCOTTISCH CHEIP CORN

Regular 18c value, 2 cans Saturday only 25c

BAKING MOLASSES

18c value, per can, Saturday only 14c

CATSUP

Large 25c bottle, Saturday only 19c

WOOL SOAP

24—10c bars, in carton, Per carton $1.78

CLASSIC SOAP

Regular 8c bar, Saturday only, 5 bars 29c

$9 HEAVY WARM BLANKETS, SIZE 66x80 ..... $6.83

Grey and mixed blankets with colored borders and bound ends just 2 pair left at this price, a $9.00 blanket for $6.83.

$10.50 PART WOOL BLANKETS, SIZE 66x80 ..... $7.43

Real heavy, part wool blanket in grey, blue and pink plaids, a wonderful value, and only four pairs left at the low price of $7.43

$11.50 PART WOOL PINK AND BLUE FIGURED $7.97

Plain Grey and Grey Plaid Blankets with blue and pink borders. The best value we have heard of this season in blankets, size 70x80 and priced at $7.97

$1.50 CRIB BLANKETS PINK AND BLUE FIGURED 67c

Crib Blankets, size 28x32 and a big saving to you, each 67c

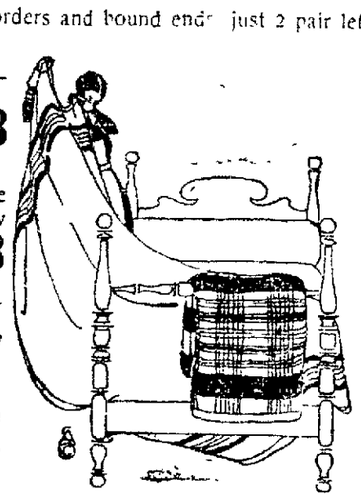

35c HOPE MUSLIN 29c

Every piece stamped "Hope" Mill, length 1 to 8 yards, a great big value, the yard 29c

The DEISEL Co. Lima's Big Store

Gooding's Shoes For Children—

Are built satisfactorily to perform the duties that are required of them. School children are hard on their shoes; into every pair of Gooding's Shoes is built honest leather, that will stand up under all conditions of weather and usage. They WEAR and WEAR and WEAR. And O Boys and Girls, look at the style in 'em. Broad foot form lasts and smart English laced lasts.

Some Interesting Pricing For Saturday

Child's 6 to 8 Gun Metal Lace, Pony Cut Shoes $3.00
Child's 8½ to 11, Gun Metal Lace, High Top, Foot Form Last Shoes ... $3.50
Child's 8½ to 11, Patent Vamp, Brown Kid Top Lace Shoes $4.75
Child's 8½ to 11, Brown Calfskin Lace Shoes $4.50
Child's 8½ to 11, Gun Metal Calf, High Top Lace Shoes $4.00
Child's 8½ to 11 Mahogany Calf High Top Lace Shoes $4.00
Misses' 11½ to 2, Gun Metal Vamp, Neat High Top Lace Shoes $4.50
Misses' 11½ to 2, Mahogany Calf Lace Shoes, English last $4.50
Misses' 11½ to 2 Gun Metal Calf Lace Shoes — Broad and English Lasts $4.25
Misses' 11½ to 2 Patent Vamp, Beaver Kid Top, English Last Shoes .. $5.50
Misses' 11½ to 2, Brown Calf, High Top Lace Shoes—Broad and English Lasts $5.25
Growing Girls' 2½ to 7 Gun Metal Calf Lace Shoes, High Pattern, English Last $5.25
Growing Girls' 2½ to 7, Brown Calfskin, High Top, Narrow Toe Last Shoes $6.75
Growing Girls' 2½ to 7, Patent Leather, Beaver Kid Top Lace Shoes—Modified English lasts $6.75
Growing Girls' 2½ to 7 Gun Metal Calf Lace Shoes, Pretty English Last $6.00
Growing Girls' 2½ to 7 Mahogany Calf Lace High Top Lace Boots .. $6.00

IN THE BASEMENT STORE

Child's 6 to 8 Calf Button Shoes $2.48
Child's 6 to 8 Calf Lace Shoes .. $2.48
Child's 6 to 8 Elm Lace Shoes .. $2.98
Child's 6 to 8 Black Kid Button Shoes $3.48
Child's 6 to 8 Brown Calf Lace Shoes $3.48
Child's 8½ to 11 Calf Lace Shoes $2.98
Child's 8½ to 11 Calf Button Shoes $2.98
Child's 8½ to 11 Calf Lace Shoes $3.48
Child's 8½ to 11 Black Kid Button Shoes $3.98
Child's 8½ to 11 Brown Calf Lace Shoes $3.98
Misses' 11½ to 2 Calf Lace Shoes $3.48
Misses' 11½ to 2 Calf Button Shoes $3.48
Misses' 11½ to 2 Calf Lace Shoes $3.98
Misses' 11½ to 2 Brown Calf Lace Shoes $4.23
Boys' 2½ to 6 Brown Calf Lace Shoes $4.95
Boys' 2½ to 6 Black Calf Lace Shoes $4.45
Youth's 9 to 2 Black Calf Lace Shoes $3.48
Youth's 9 to 2 Brown Calf Lace Shoes $3.98
Special Lot of Boys' Button Calf Shoes $2.48

GOODING'S FINE FOOTWEAR 230 N. MAIN ST. LIMA, OHIO.

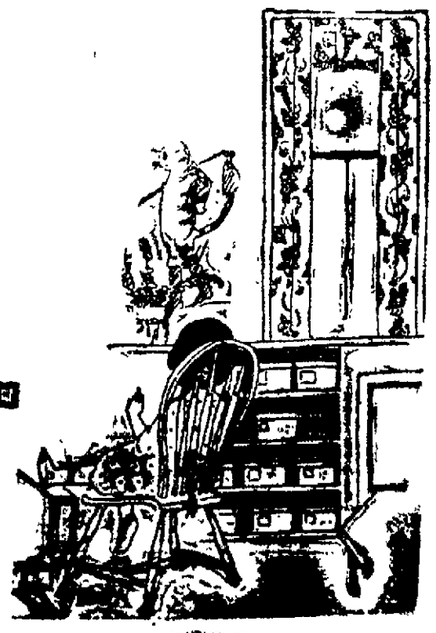

NewspaperARCHIVE®

AMUSEMENTS

AT THE ORPHEUM

There's not one dull spot on the vaudeville and miniature musical comedy program at the Orpheum theatre for the last half of this week. The big-time bill of four star variety acts and one delightful little extravagnza has a snap and an appeal which Thursday completely delighted all three "first night" audiences and kept those who attended the Market street playhouse in a continual state of applause and laughter.

The miniature musical comedy for today, Saturday and Sunday, is all new and all fine. The costumes are fresh and beautiful, the special scenery is effective, the stage settings and electrical effects are novel and pleasing.

Grace, Ben and Wallace are exponents of genuine humor as well as being rarely accomplished instrumentalists and vocalists.

Gilmore and Castle sang, danced and talked their way into complete good graces of Thursday's three audiences.

A big novelty is offered by La Dora and Deckman, who open the show with a punch that carried it a long way towards success, because of the good humor they disseminate. Nick Hufford has no difficulty whatever in producing gales of laughter. He is one of the biggest hits of the bill.

FAUROT—"TILLIE"

Book plays are generally more successful than others, principally because of the interest the reading public takes in the dramtists' work of mking living and breathing people out of the drawing upon the pages of a book. A particularly good example of a successful book play is the new comedy, "Tillie," in which Klaw & Erlanger and George C. Tyler are presenting that charming young actress, Patricia Collinge, at the Faurot tonight, and who comes here for the first time as a star. Besides telling a delightful love story and one of the great human interests, "Tillie" has for one of its recommendations that its atmosphere is entirely different from the usual run of comedy. Instead of the polite society and the drawing-room usually found in the well regulated comedy of manners, the scenes of this play are laid in central Pennsylvania, and its people are, for the most part, members of either the Mennonite or some of the other curious sects that are to be found among the Pennsylvania Dutch. Miss Collinge as "Tillie," is said to have found a role that suits her even better than did that of the Glad Girl in "Pollyanna," her rendition of which endeared her to the theatregoers all over the country. The comedy which is in four acts is based upon the popular novel "Tillie, a Mennonite Maid," by Helen R. Martin, the dramtization having been made by the authoress in collaboration with Frank Howe, Jr.

Italian Beauty and American Millionaire Who Wed in Paris

Mr. and Mrs. Robert Goelet

Mrs. Fornanda Riabouchinsky, a noted Italian beauty, and an accomplished musician, has become the bride of Robert Goelet. They were married in Paris. She began divorce proceedings in 1916 while in this country. Mr. Goelet, only son of the late Ogden Goelet and heir to millions, was divorced from his first wife, who was Miss Elsie Whelen of Philadelphia in 1914. As a captain Goelet served with the Seventy-seventh and Eighty-second divisions in the Oise-Aisne and Meuse-Argonne offensives and was cited for gallantry. His bride's father is Professor Mariano Rocchi, head of the department of painting and design of the University of Perugia, Italy.

The supporting company is said to be a most excellent one and the production very artistic.

LYRIC

The feature attraction at the Lyric theater is Elaine Hammerstein in "The Country Cousin," a Selznick production. The photoplay is an adaptation of the famous stage play of the same title written by Booth Tarkington and Julian Street, and as a movie attraction goes the stage production one better in its ability to entertain.

The story tells of a capable girl's successful battle against the forces that try to work against her, principally through her aunt's daughter, whose inherited fortune is coveted by her patasitical father and her mercenary step-mother.

REGENT

"Come on, Remorse!" How well one remembers the cry in "Checkers," the famous racing play which held the stage so many years, played the country from end to end over and over again, and made millions for its owners. Remorse wins the rich stakes in the play, although unknown up to that time. Remorse, Checkers, Push Miller, Pert Barlow and the rest—they all come to life again in the mammoth William Fox film production of "Checkers," which was shown yesterday at the Regent theater for a run of four days.

Carpenter Dies After Long Illness

Succumbing to an illness of several months from a complication of diseases George W. Glasscock, widower, died at the home of his neice, Mrs. Margaret Bowman, 1155 West Wayne street at 4:30 o'clock Friday morning. The deceased was a carpenter until his illness. He was 75 years of age, at the time of his death. The body will be taken to Clarksville, Ohio, where burial will take place. Mrs. Bowman was the nearest surviving relative his wife having preceded him in death a number of years ago.

SUPERVISES RED CROSS

KENTON Mrs. Lois Olcott of Cleveland is here in temporary charge of the home service section of the Red Cross.

Deserted Wife Seeks Divorce

Nettie Howick filed a petition in common pleas court Friday for divorce from Leamon Howick, charging absence for over three years. They were married according to the plaintiff, at Simcoe, Ontario in 1908. He had absolutely disregarded all marital duties, she says, and she does not know his whereabouts at present.

The plaintiff avers she owns a lot in this city and asks that Howick's dower in this property be forfeited.

ANOTHER HUNTING VICTIM.

SHARON, Pa.—George Hassel, formerly of Sharon, was killed instantly while hunting near Gettysburg. A shotgun he carried was dicharged when he struck the butt against a tree in trying to chase out a squirrel which had entered the hollow trunk.

AUTO SKIDS; TWO INJURED

SANDUSKY— Edawrd Dunham, Venice, and Miss Sophia Woevir, Wilmer were slightly injured when Dunham's automobile skidded and collided with a fire plug. Both were taken to Providence hospital.

REVIVAL IS SUCESS

The evangelistic meetings being held this week at the Second street M. E. church have been an unqualified success, and nearly 50 converts have been obtained. Tonight's subject will be, "The Real Truths About the Dance." Services will also be held Saturday evening, Sunday afternoon and Sunday evening. The general public is invited to attend any of the services.

MARRIAGE LICENSES

Charles R. Sallsgaber, 26, guard at Ohio state hospital, Lima and Anneta Lee, 19, nurse, Lima.

Court Order is Issued Against 2.75 Beer Sales

NEW YORK, Oct. 31.—United States District Judge Augustus N. Hand today granted a temporary injunction at the request of the United States district attorney prohibiting the sale of all liquor containing one half of one per cent or more alcohol.

Under the injunction saloonkeepers who violate the prohibition enforcement law can be summarily arrested and imprisoned for contempt of court.

Read Times' Classified Ads

"BETTER ENGLISH" WEEK

Commencing next Monday, the Allen county schools like all other schools throughout the state, will observe for one week Better English week, following a communication received by school superintendentse from State Superintendent Pearson. Every teacher will devote as much time as possible during the regular school sessions, to drilling their pupils in the English language, which in the past few years seems to have been sadly neglected.

REVIVES KID GLOVS

Kid gloves or shoes can be cleaned with milk and soap, and a mixture of ink and milk is a splendid kid-reviver.

FAUROT OPERA HOUSE TONIGHT

KLAW & ERLANGER and GEO. C. TYLER PRESENT

Direct from a record run of five months at the Blackstone Theatre, Chicago.

PATRICIA COLLINGE

IN THE NEW CHARACTER COMEDY SUCCESS

TILLIE

"If you don't like "Tillie" you had better find out what is the matter with you."

—CHICAGO HERALD-EXAMINER

PRICES, 50c, 75c, $1.00, $1.50, $2.00 ORDERS NOW

EVERY ACT A HIT

ORPHEUM

Today — Saturday — Sunday

WILL AND CHARLE BYRNE and their all-star company of bewitching Girlies,

"BEAUTY REVIEW"

Biggest, brightest, best minature musical comedy so far this year.

14 PEOPLE—ALL FUN

Featuring the Brynes, the Accordian trio, Dimples and a Wonderful Singing and Dancing Chorus

GRACE BEN WALLACE

Three bright stars in a truly delightful comedy musical review

GILMORE & CASTLE

In a sparkling Gem of Satire

2—OTHER BIG HITS—2

Yep! It's by far the best show in town! Three shows daily, 2:30, 7:30, 9. Mat., only 10 to 20c. Nights only 10 to 35c

A Seat for Every Purse

R-E-G-E-N-T

TODAY AND LAST SHOWING TOMORROW

"CHECKERS"

The greatest racing drama ever shown. Thrill after thrill. Fiction and facts. Punch after punch. A big picture in a big way. Bigger and better than the stage play of the same name.

COMING SUNDAY AND MONDAY

MARY PICKFORD in "DADDY LONG LEGS"

Reshowing By Request

COMING NEXT TUESDAY TO SATURDAY

LILLIAN GISH in D. W. GRIFFITH'S MASTERPIECE

"BROKEN BLOSSOMS"

Admission always, afternoons, adults 20c; evenings, adults 25c; Children, all time, 10c.

TODAY and SATURDAY

LYRIC

A Fascinating American Play That will Please and Entertain

A ROMANTIC PLAY THAT HAS CHARMED GENERATIONS

Elaine Hammerstein

A FAMOUS STAR IN A FAMOUS PLAY BY FAMOUS AUTHORS

A PICTURIZATION OF THE STAGE SUCCESS BY BOOTH TARKINGTON AND JULIAN STREET

"THE COUNTRY COUSIN"

Scenes of Wondrous Beauty Including a Fashionable Bathing Beach With Its Bathing Beauties

COMING SUNDAY—ONE DAY ONLY

Brownell Concert Company

ONE OF THE HIGHEST CLASS MUSICAL ORGANIZATIONS IN THE WORLD

"IN THE AIR"

LeFEVRE'S NEW YORK SHOE STORE

Entirely Too Many Shoes

Your chance to cut your shoe bills—commencing Saturday and continuing thru-out next week, we will place our entire stock on sale.

SHOES FOR EVERYBODY

$25,000.00 STOCK OF GOOD SHOES

WOMEN'S

All Black Kid Lace Leather Louis heels—8 inch tops, worth $6.00 now $4.95
All Gray Kid Lace high leather Louis heels, 8 inch tops, washable, worth $8.00 now $5.95
All Brown Kid high cornered Louis heels, 8 inch tops—made to retail at $8.00, now $5.95
All Black Patent Kid, real kid tops, high celloid cornered heels, very dressy, worth $12 $6.95
Patent Kid Lace, Gray Buck tops, hand sewn Soles, made to retail at $12.00, now $7.95
AllBrown Kid, finest stock available, made by one of the best manufacturers—worth $15.00 now $9.95
Fine Black Kid Lace, high leather Louis heels, 8inch tops, blind eyelets, worth $9.00, now $6.95

NEARLY 200 STYLES TO SELECT FROM AT REAL SAVINGS

WOMEN'S NURSE AND HOUSE SHOES GO AT $1.75, $2.49, $2.95 AND $3.95

MEN'S

Tan English Lace Shoes, worth $8.00, now $4.95
Tan Blucher Lace Shoes, worth $6.00, now $4.95
Tan English Lace Dress Shoes, worth $8.00, now $6.95
Black Vici Kid Blucher Dress Shoes, all go at ..... $4.95, $5.45, $6.95 and $8.95
Gun Metal Blucher, welt sewed soles $3.95
Gun Metal English Lace Shoes ..... $4.95, $5.95 and $8.95

MEN'S WORK SHOES $1.75, $2.49, $2.95, $4.95

Some Real Values In Boys' and Girls School Shoes

LeFevre's NEW YORK SHOE STORE

We Save You 10% at all times on good Shoes — "Up Stairs" — Low Rent — Large Stocks and good shoes.

NEWSPAPER ARCHIVE®

SENATE BACKS WILSON'S COAL STRIKE POLICY

WASHINGTON, October 31.—After almost four hours of debate the Senate Thursday adopted a resolution assuring the Administration of the support of Congress in maintaining order during "the present industrial emergency."

Senator Robert M. La Follette, of Wisconsin, Republican, offered, but later withdrew, an amendment proposing assurance to the coal miners of their lawful rights.

As finally approved, the Senate resolution, which requires the concurrence of the House, but not the approval of President Wilson, provides:

"That we hereby give to the National Administration and all others in authority the assurance of our constant, continuous and unqualified support in the use of such constitutional and lawful means as may be necesary to meet the present industrial emergency and in vindicating the majesty and power of the Government in enforcing obedience too, and respect for, the constitution and the laws, and in protecting fully every citizen in the maintenance and exercise of his lawful rights and the observance of his lawful obligations."

One of the preambles retained of the number in the original Thomas draft recites that protection of life and property is the Government's parament duty.

Adoption of the resolution was preceded by debate which consumed virtually the entire session of the Senate.

THE REGULAR THING

In the course of one of his lecture trips, Mark Twain arrived at a small town. Before dinner he went to a barber shop to be shaved.

"You are a stranger?" asked the barber.

"Yes," Mark Twain replied. "This is the first time I've been here."

"You chose a good time to come," the barber continued. "Mark Twain is going to read and lecture tonight. You'll go, I suppose?"

"Oh, I guess so."

"Have you bought your ticket?"

"Not yet."

"But everything is sold out. You'll have to stand."

"How very annoying!" Mark Twain said, with a sign. "I never saw such luck! I always have to stand when that fellow lectures."—Edinburgh Scotsman.

METAL GOGGLES FOR DOUGHBOYS

Shrapnel goggles are made of metal entirely, except a pad of rubber between them and the flesh for protection's sake, and the wearer sees through a slot in the metal in front of his eyes. This is large enough for him to obtain a clear view of the surroundings, but not large enough to permit of the passage of missiles.

YOUR FAVORITES—SAN FELICE AND STAGS—2 FOR 15c. tf

SOCIETY WOMAN WHO IS TO BE PLAYRIGHT'S BRIDE

Despite the opposition of Mrs. William Evarts Benjamin, her mother, Mrs. Alexander D. B. Pratt is to become the third wife of Preston Gibson of the Marine Corps, who has had considerable success on Broadway as a playright. Mrs. Pratt, who is a granddaughter of the late H. H. Rogers of the Standard Oil Company, is well known in New York and Newport society. Mr. and Mrs. Pratt divorced in Newport last June.

COMES APART FOR CLEANSING.

A sanitary hair brush has the bristles in a flexible pad, which enables that part to be separated from the back for cleansing.

FROM ONE END TO THE OTHER

Old felt hats which are too far gone to be worked over into hats again are now utilized for bedroom slippers.

MAYBE SHE WAS RIGHT.

There had been a quarrel. Everybody could see that the minute they came into the tramcar. The woman sat with tightly pressed lips, her hands gripping her umbrella firmly.

The man sank down on his spine and glowered at the advertisements. The other passengers got interested.

Then there came a dead silence as the car halted to let off a passenger. Into the silence came the woman's thin, angry voice:

"If it wasn't for me you'd be the biggest fool in London!"

Then for the first time the man grinned and the others joined with him.—London Answers.

Fresh California Chocolate Shops—Central News Stand.

Cheap Groceries - Cheap Prices - Free Delivery

Kraut Cabbage per hundred	$2.75	New Large Prunes, lb.	28c
Potatoes, per bushel	$1.80	Peaches, large can	33c
Cherries, per gal.	$1.00	No. 3 can Apple Butter, 2 lbs. net	30c
Blackberries, per gal.	$1.25	Aunt Jermina Pan Cake Flour	15c
Peaches, per gal.	80c	Tecco Pan Cake Flour, 2 boxes	25c

MEATS

Pure Lard, pound	28c	Veal Stew, pound	18c
Salt Pork, pound	25c	Veal Chops, pound	25c
Sugar Cured Cala Hams, lb.	23c	Lean Bacon pound	35c, 45c

SOAPS

Classic, 5 cakes	35c	Day Light 5 cakes	25c
White Naptha, 5 cakes	25c	Palm Olive cake	10c
Rub-No-More 5 cakes	30c	Jap Rose 3 cakes	25c
Sunday-Monday 5 cakes	30c	Washing Powder, six boxes	25c
Ferry 5 cakes	35c	Classip Soap, 5 bars	35c

BUTTER

Good Luck, 2 lbs.	82c	Eggs, doz.	60c
Nut Oleo, lb.	30c	Our Dressed Chickens, lb.	27c
Creamery Butter, lb.	67c	New Kraut, lb.	5c

COFFEE

Try our best roasted Coffee, 3 lbs.	$1.00	White House Coffee	50c
Golden Sun Coffee	45c	Uban Coffee	50c

ALVEN MEO
CASH GROCERY

305 S. MAIN ST. TELEPHONE HIGH 1868

VOTE FOR THE TWO MILL LEVY FOR GOOD ROADS

The DEISEL CO.

VOTE FOR THE TWO MILL LEVY FOR GOOD ROADS

NOVEMBER SALE OF SUITS

To add interest to this great November Sale of Suits—every Suit is from our regular stock—the Suit you might have admired—but thought was too costly—may be in this sale.

Another particular advantage of this sale lies in the longer wearing time. It offers you the unalloyed pleasure of selecting at far less than usual prices, while every garment is fresh with the charm of this season's accepted designing.

Any woman will profit handsomely by attending this sale. She will easily find a new suit to please her perfectly and to make her attendance doubly worth while—the groups range—

$45.00 to $49.50
Suits $35.00

$55.00 to $65.00 SUITS **$49.50**

$75.00 to $95.00 SUITS **$69.50**

SUITS UP TO $165.00 **Big Discount**

Tricotine Dresses
Saturday—A sale of handsome Tricotine Dresses, beautifully styled, values from $39.50 to $55.00, choose at **$35.00**

Serge Dresses
Again for this Saturday—These pretty Serge Dresses, styled in the newest modes of the season—$29.50 and $25 values for **$19.98**

Novelty Plaid Skirts
These unusual Skirts have just been taken from their tissue wrappings—right from the style centers—
$10.75 $13.75 $15.98

New
Stoles & Coatees
Among the late arrivals are these Hudson Seal Fabric and Plush Fabric Coatees and Stoles —
Stoles 10.75, 13.75, 15.90
Coatees 22.50 to 35.00

Children's Gingham Dresses
Pretty little dresses of gingham for for Misses from 4 to 14 years **$2.49**

Special Georgette Blouses
Saturday we have again placed for special sale these Georgette Blouses—
UP TO $6.98 VALUES $4.98
UP TO $6.50 VALUES $3.79
UP TO $8.98 VALUES $6.98

Childred's and Misses' Coats
A complete line of children's and Misses' Coats in snappy styles and materials. Infants' 2 to 6 years, Misses 8 to 16 years ..... **$8.75 to $39.50**

The Famous Beacon Blankets
In All Their Beautiful Styles and Colors

Beacon Bed Blankets in block and broken plaids, and colors and styles produced only in Beacon goods, 66x80 size, the pair $7.50.

Beacon Bed Blankets, colored ground, plaid effects, 66x80 size, double weight, the pair, $8.95.

Beacon Bed Blankets, unusual plaid effects, extra heavy, largest size 72x84, truly a wonderful blanket, the pair $11.95.

Beacon Indian Blankets for the home, camp and auto, each $7.50.

Three More Great Blanket Values

Woolverine plaid Blankets, big size, good weight and wool finished, a blanket that is worth at least $1.50 a pair more, only a limited lot at this price, the pair $4.50.

$7.50 Nashua Woolnap Blankets $5.98

Nashua Woolnap Blankets, in plaids and plain colors, full bed size, these blankets are worth more than $7.50 today, a small lot will be sold at, the pair $5.98.

$12.50 Woolen Blankets $9.50

Templeton Woolen Blankets, in those big block plaids now so popular, all colors, save $2.50 on the pair, only a small lot left, the pair $9.50.

Save on Comfort Makings Now
35c Cotton Challies, 36 in. wide, new style and colors, the yard 25c
35c dark outing 27 in. wide all colors to choose from, the yard 29c
Silkoline and Cretonne 36 in. wide, best qualities and styles the yard ..35c
Samson Comfort bats, 3 lbs, 72x90 size, each $1.10
Snowy Owl comfort bats, 3 lbs, 72x90 size quilted, ready to cover each $1.29
Bopeep wool finished bats, made of finest china cotton noted for its fluffiness and warmth, 3 lbs size, the best $2.95
Homestead wool bats all in one sheet, 72x90 2 lb. size the bat $4.50
3 lb size the bat $4.95

Dress Goods, Silks and Coatings
In the Newest Weaves, Styles and Colors at the Very Lowest Prices

Finest quality satins, in all the leading colors, 36 and 40 inches wide, at a saving from 55c to $1.00 a yard on future prices, the yd. from $1.95 to $3.95.

Velveteen, for dresses and millinery purposes, all colors, 22 inches wide, the yard $1.15.

We are Headquarters on Coatings

Heather mixed Coatings, for women's and children's general wear, 56 inches wide, pure wool, the yard $3.98.

Velour Coating, fine quality, made of best grade pure wool, 54 inches wide, in all the leading colors, the yard $4.95.

Silvertone, Tinseltone, Silvertip, Bolivia, Suede Cloth, Suedine and other popular coatings, in all the best colors, priced the yard from $4.95 to $9.50.

Plushes and Fur Cloths for Coats and Trimmings

Fine cloths and plushes in a big selection of the season's colors, 54 inches wide, the yard from $6.95 to $17.50.

Get More For Your Money
An exceptional clothes display awaits men and young men at this store. The finest ready-to-put-on garments made in America. And there's a big advantage to you in their price, because they are priced lower than their present market cost would justify.

Represented are the newest developments in men's and young men's Overcoat styles. Single and double-breasted models. Some have belts, which are removable; waist seams; all the new treatments. Smart looking fabrics; Plain and novelty patterns. Big values, at **$35.00**

OTHERS AT $22.00, $25.00, $30.00

Fur Collared Overcoats $45
Handsome Overcoats of brown, grey and green fabrics—new high waisted effects—double-breasted with belt all around—and to top them off—A Hudson Seal collar.

SILK SHIRTS
Men! Are you having difficulty in finding Silk Shirts? We have been told that our Silk Shirts are the classiest in Lima. Come in—look them over—
$6.50 to $15.00

Boys' Sweaters
The Big Store is the place to buy your Boys' Sweater—pull over styles, large collar—many combinations of colors—
$4.50

UNION SUITS
Men's extra heavy Union Suits, derby ribbed—every garment guaranteed to fit—regular values $2.50—big value for Saturday—
$1.89

Boys' and Children's
Overcoats, Reefers and Mackinaws
Reefers and Mackinaws with large storm collars—best all around—double breasted—rain and wind proof—ages 7 to 18—
$7.00 to $12.00

SHOES
at The Big Store are priced 25% lower than elsewhere.

Women's Black Kid and Patent Button Cloth top medium long vamp, low Louis heel, Goodyear sole. $6.00 value **$3.95**
Women's Dark Brown Kid Lace Cloth Top Dress Boots **$7.85**
Growing Girls' Dark Tan Military Boots **$6.95**
Misses' Dark Tan English Dress or school shoes **$3.45**
Misses' and Childrens' black or tan button school shoes, sizes up to 13½ **$1.98**
Boys' Dark Tan English Shoes **$4.45**
Boys' Gun Metal school shoes **$2.45**
Men's Heavy Work Shoes **$3.95**
Men's Black Calf Dress Shoes, made over a neat dressy Eng. last, Saturday **$5.95**

Hosiery Values
Women's fancy Wool Hose, brown and green, heather mixtures, a hose for sport and motoring **$2.00**

Women's mercerized Lisle Hose, fashioned ankle and foot, in black, white, grey and brown **65c**

Infants' Cashmere Hose, with silk heel and toe, sizes 4 to 6½, an excellent quality, the pair **65c**

Underwear Values
Women's silk Top Suits, knee and ankle length, in pink or white—
$2.00 $2.25

Women's Fall weight Suits, bodice and tailored tops, ankle length, in pink or white—
$1.65 AND $2.00

Women's light weight fleeced Union Suits, high neck, long sleeves; Dutch neck, elbow sleeves and low neck and no sleeves **$2**

NewspaperARCHIVE® NewspaperARCHIVE®

Condensed Classic Series

The Lima Times' Fascinating Fiction Feature

TODAY—"Last of the Mohicans," by Fenimore Cooper.
TOMORROW—"Waterloo," by MM. Erckmann-Chatrian.

JAMES FENIMORE COOPER

Hardly had Washington Irving begun the career with his Knickerbocker History and the Sketch-book which made him the first American man of letters to achieve an international reputation, when he was joined in that pleasant eminence by James Fenimore Cooper.

Irving wrote on the traditional lines of English literature. Cooper found something new. He presented the recent but romantic past of his own country on land and sea, and he introduced to the world the figure of the noble red man, with the glamour of mystery which the unknown always adds to romance. He is much more read today than Irving; his hold in foreign lands is particularly strong, probably due to the fact that his style could only be improved by translation. The thrill that comes from a wholesome story of adventure has a lure for all humanity, as have brave deeds of derringdo. The thirteen year old Yale freshman (who never got his degree) is known to thousands who have never heard of his great president, Timothy Dwight. "The Spy," "The Pilot," "The Last of the Mohicans," "The Two Admirals," "The Pioneers," "The Prairie," "The Red Rover," "The Pathfinder," are some of his books most familiar, but everyone has his own particular taste in adventure. Bon voyage to the young in heart who have yet to met James Fenimore Cooper.

"LAST OF THE MOHICANS"

By FENIMORE COOPER
(Condensation by Thomas D. Connolly)

In the third year of the war between France and England in North America, news came to Fort Edward where lay General Webb with five thousand men, that Montcalm was advancing on Fort William Henry, held by the veteran Scotchman, Munro. Webb, instead of going to the assistance of Munro, sent him a scant handful of men.

Munro's daughters, Cora and Alice, determined to visit their father despite the danger. Captain Duncan Heyward, deeply in love with Alice, offered to serve as their escort. The party set out by little-frequented paths, guided by an Indian, Le Renard Subtil, or Magua, as he was known to his tribe. An eccentric singing-master, David Gamut, attached himself to the party, despite Heyward's protests.

As the unsuspecting travellers pressed through the thick forests, a savage face glared at them from a thicket. Magua was leading the party into a trap.

* * * * * * *

Two men sat by the banks of a small stream about an hour's journey from Fort Edward. One, a magnificent specimen of Indian manhood, had a terrifying emblem of death painted upon his naked breast. The other, tall, with the lithe muscles of the woodsman, was white.

"Listen, Hawkeye," said the Indian, "We Mohicans came and made this land ours. Then came the Dutch and gave my people the fire-water. Then they parted with their land. Now I, a chief and a Sagamore, have never seen the sun shine except through the trees, and have never visited the graves of my fathers. And my son, Uncas, the last of the tribe, is the last of the Mohicans."

As his name was mentioned, Uncas slipped into view, and, seated himself gravely by the side of his father, Chingachgook.

Almost immediately, the little cavalcade from Fort Edward came into view. Heyward, addressing Hawkeye, inquired as to their whereabouts, explaining that their Indian guide had lost his way.

"An Indian lost in the woods?" said the scout in perplexity. "I should like to look at the creature."

He crept stealthily into the thicket, to return after a moment, his suspicions fully confirmed. Explaining to Heyward that the Indian had tried to trap the party, he outlined a plan for the capture of the traitor. But, as they stole upon him, Magua divined their plan, and vanished in the thick woods.

Hawkeye realized the serious plight of the little party, and volunteered to help them. They set off up the river in a canoe, bound for a cave, where none but the scout and his Indian companions had ever set foot. This haven they reached in safety, although pursued by a band of Indians, as they crossed the lake.

They had barely reached their island fortress when Magua's band appeared on their trail. The scout and his companions valiantly defended their cave against a horde of Indians, inflicting heavy losses until their ammunition gave out. Then Cora, seeing that resistance was useless, begged the scout and the two Indians to slip down the river, and attempt to secure reinforcements at Fort William Henry. But a short while after the scouts set off, Magua and his warriors appeared, and made captive the whites who remained in the cave.

Magua divided his band, and set off with his captives, attended by a handful of braves. He offered to send Alice to her father, if Cora would go with him to his wigwam. Alice indignantly refused, and Magua, enraged, prepared to torture his captives.

Just as a brave rushed at Alice, with tomahawk raised, a rifle cracked, and the Indian dropped. Hawkeye, followed by Uncas and Chingachgook, rushed upon the bewildered Indians; only Magua escaped the fury of their attack. The captives were freed, and, in a short time, the party entered Fort William Henry, despite the fact that Montcalm was attacking it.

* * * * * * *

Their stay in the fort was brief, however, for Munro, his forces heavily outnumbered by those of Montcalm, was forced to capitulate. Montcalm promised that the defenders of the fort should be permitted to depart for Fort Edward, and guaranteed that they should not be molested. Munro agreed, and the English abandoned the stronghold.

As the women and children were filing across the plain before the fort, an Indian reached out for a trinket on the breast of a woman who bore a child in her arms. Affrighted, the woman drew back, whereupon the Indian seized the child, and dashed it to the ground then buried his tomahawk in the head of the woman. In an instant the Indians of Montcalm's army fell upon the helpless women and children. Death was everywhere, and in horrible forms.

Suddenly Magua caught sight of Cora and Alice, who stood helpless by a pile of slain. He seized the terrified girls, and hurried them off into the woods. Gamut, whom the Indians venerated as one insane, was permitted to accompany them.

A few days later, Hawkeye and his Indian companions, with Heyward and Munro, stood on the bloody plain. They had searched carefully for the bodies of the girls, but without success. Hawkeye, certain that Magua had carried them off, searched diligently for the trail. Suddenly they found it, and the little party set off after the wily Magua.

The trail led to an Indian village, where they came upon Gamut, ludicrously attired as an Indian warrior. Heyward, disguished as a medicine man, entered the camp with Gamut. He had been in the encampment but a short while when an old chief requested him to drive the evil spirit from the wife of one of his young men. As Heyward was preparing for the unwelcome task, an Indian was brought into the camp and all thought of the woman vanished at the news that the prisoner was Uncas, deadly foe of the tribe.

Soon, as the excitement was over the captive subsided, the old chief remembered the sick woman, and escorted Heyward to her chamber, in a cave of the neighborhood mountain. As Heyward, alone in the chamber, save for the dying woman, looked around him, he was startled by a great shaggy bear, which paddled noiselessly in. Suddenly its head slipped off, and Heyward, astounded, was gazing at Hawkeye, who, thus attired, had made his way into the Indian village.

As the scout rearranged his disguise, Heyward, hearing a slight noise in another chamber, investigated, and found Alice there. With Hawkeye's assistance, he managed to bring the girl from the chamber, and stole out of the village. Hawkeye, still in the character of a bear, fearlessly entered the cabin where Uncas was imprisoned, and succeeded in liberating him. Together they made their way into the forest.

Magua, although keeping Alice with his own tribe, had entrusted the care of Cora to a friendly tribe of Delawares. Immediately after the escape of Alice, he hurried to the encampment of the Delawares to claim Cora. By Indian law, the girl was his captive, and he bore her away, despite the intervention of Uncas, a hereditary chief of the tribe.

As soon as he had vanished in the forest, the tribe, under the leadership of Uncas, prepared to follow him and war against his people. In their hideous war panoply they hurried on Magua's trail.

A bloody battle was fought between the two Indian tribes, and the forces of Le Renard Subtil crushingly defeated. Seeing that the day was lost, the wily savage seized Cora in his arms, and hurried toward the mountains, Uncas, Heyward, and Hawkeye in hot pursuit.

Cora, knowing the fate that lay before her, suddenly refused to move from the ledge on which she stood.

"Woman!" cried Magua, raising his knife, "choose—the wigwam or the knife of Le Subtil?"

As he spoke, Uncas thudded down beside him, having jumped from a fearful height to the ledge. Magua a ferocious smile on his dusky face, plunged his knife into the body of his prostrate enemy. While Magua gloated over the dying Uncas, one of his companions sheathed his knife in Cora's bosom.

With a wild cry of triumph, Magua, after leaping a wide fissure, made for the summit of the mountain. A single bound would carry him to the brink of the precipice and assure his safety.

He shouted defiantly, "The pale-faces are dogs! The Delawares women! Magua leaves them on the rocks for the crows!"

He turned and leaped for the height, but fell short, and only saved himself by grasping a bush that grew from the side of the mountain. As he slowly pulled himself up, Hawkeye's rifle cracked from below. Magua, shaking his hand in defiance of his enemy, shot downward to destruction.

* * *

Copyright, 1919, by the Post Publishing Co. (The Boston Post.) Copyright in the United Kingdom, the Dominions, its Colonies and dependencies, under the copyright act, by the Post Publishing Co., Boston, Mass., U. S. A. All rights reserved.
(Published by special arrangement with the McClure Newspaper Syndicate. All rights reserved.)

KNIT PETTICOATS
Light grey with pink or blue stripes full size ... 79c
Bargain Basement

CARTER & CARROLL
BARGAIN BASEMENT

KNIT PETTICOATS
With or without wide flounce several colors .. $1.25
Bargain Basement

COTTON BLANKETS
Large double bed size. Heavy weight and warm long nap. Come in gray or tan with either pink or blue wide stripe borders. Size 70x84 inches. A real bargain at our low price—
$3.95
BARGAIN BASEMENT

WOOL NAP BLANKETS
66x80 large heavy woolnap blankets. Look and feel like wool. Plain gray and tan, also large plaid patterns. Regular prices $6.25 and $6.95 a pair. Our price for Saturday only—
$5.85
BARGAIN BASEMENT

OUTING
Our heaviest and best outing flannel full 27 inches wide come in light and dark stripes and plaids also plain white.
35c
Bargain Basement

LADIES COTTON HOSE
SPECIAL SATURDAY
Ladies' Cotton Hose, black only, fast color, full seamless, all sizes 8½ to 10. Excellent value at 19c per pair, for Saturday only—
2 Pairs 25c
BARGAIN BASEMENT

OUTING
An unusual offering of full 36 inch heavy weight outing flannel neat pink or blue striped patterns, 50c value now on sale at
39c
Bargain Basement

WOOL BLANKETS
70x80 heavy weight cotton warp wool filled blankets. Come in gray or tan with wide striped borders, ends bound with wide ribbon. A very warm blanket at a medium price—
$10.00
BARGAIN BASEMENT

WOOL BLANKETS
Extra fine absolutely pure wool blankets, very heavy weight. Large plaid patterns in pink, blue or gold ends are neatly bound with wide matched silk ribbon, full size 72x84 inches—
$17.50
BARGAIN BASEMENT

OUTING
Good weight long nap outing flannel full 27 inches wide, Large assortment light and dark patterns.
25c
Bargain Basement

GIRL'S MIDDY DRESSES
Fine quality Wool Serge School Dresses in 8 to 14 year sizes. Popular middy style, trimmed in either red or blue. Large silk ties. A real $10 value. Our special price—
$7.49
BARGAIN BASEMENT

OUTING
An unusually low price for this quality 27 inch plain white outing flannel good long nap. A limited quantity to sell at this price
22c
Bargain Basement

LADIES HOUSE DRESSES
Ladies' Gingham House Dresses in pretty plaids, neat checks and stripes; also plain shades of pink and blue. Cut extra full, pleated front and back. Wide belts and large pockets—
$2.98
BARGAIN BASEMENT

LADIES OUTING PETTICOATS
All sizes 36 to 40. Ladies fine quality heavy outing petticoats. Nice assortment of both light and dark colors. Priced at less than cost of material today—
98c
BARGAIN BASEMENT

KNIT PETTICOATS
All wool knit skirts light or dark colors .. $1.98
Bargain Basement

CARTER & CARROLL
BARGAIN BASEMENT

KNIT PETTICOATS
Fine quality mercerized wool, pink, blue, grey $3.49
Bargain Basement

See Window Display

THE CABINET WOMEN HAVE ALWAYS WANTED

Every woman who has ever used a kitchen cabinet has wanted certain improvements. Thousands of women who have not as yet owned a kitchen cabinet have formed mental pictures of the convenience they would like.

In this big, bautiful, truly modern Sellers "Mastercraft" all ideals of all women, we think, are answered. It is the supreme production of the great Sellers Factories—the direct result of 30 years of specialized kitchen cabinet experience. It marks the pinnacle of physical beauty, durability and convenience.

Fifteen long needed improvements are here combined for the first time. No other cabinet has them all, and not a single one would you allow removed from your cabinet.

The Automatic Lowering Flour Bin, for example, is a long needed improvement that your should never be without.

The Automatic Base Shelf Extender is another advanced idea that has met with overwhelming enthusiasm.

Then there's the clear white sanitary porceliron work-table. It is a mark of distinction—a refinement that every particular housewife wants. The rich, lustrous, hand-rubbed oil finish is another feature. Also the Anti-Proof casters which prevent vermin from crawling up into the cabinet.

We cannot begin to detail all the excellent features of the new Master-craft model here. Any word picture of its splendid workmanship and Patrician beauty would be deplorably inadequate. You will recognize these superiorities the instant you see it. And you will, as thousands of other women have immediately recognize in it the cabinet you have always wanted.

We invite you to visit our store and see this Seller's Mastercraft. It is a convenience every woman should have and that any home can afford.

SELLERS KITCHEN CABINETS
"The Best Servant in Your Home"

THE Hoover-Bond CO
THE STORE OF THE PEOPLE

16-18-20 PUBLIC SQUARE THE PERIOD STORE

MURINE FOR YOUR EYES
Night and Morning. Have Strong, Healthy Eyes. If they Tire, Itch, Smart or Burn, if Sore, Irritated, Inflamed or Granulated, use Murine often. Soothes, Refreshes. Safe for Infant or Adult. At all Druggists. Write for Free Eye Book. Murine Eye Remedy Co., Chicago

"Look, There's Paper," Said Mrs. Maynard as Flying Parson Was Winning Air Derby

Mrs. Belvin W. Maynard has all the faith in the world in the flying ability of her husband, Lieutenant Maynard, who won the army coast to coast race, but she was worried about him until she saw a speck in the sky over Roosevelt Field, Mineola, L. I. When she saw that speck she turned to her two little daughter and said, "Look there's paper." A few minutes later the "flying parson" was kissing them, after covering 5,400 miles in fifty hours' flying time.

REVERSING THE PROVERBS.

With very realistic sobs the weary tramp had told the tale to the farmer's wife.

"But surely, if you have an aged mother to support," she said sympathetically, "you could find some better way of doing it than begging. You know 'necessity is the mother of invention.'"

"Not in my case, I can assure you," said the tramp earnestly. "With me, lady, mother is the invention of necessity.—Pittsburgh Chronicle-Telegraph.

A DIPLOMA, INDEED.

"May I ask what that scrap of paper is you are gazing at in such melancholy fashion?"

"You may. That's a diploma from the school of experience."

"A what?"

"A cancelled note I've just paid for another man who came in hurriedly one day and persuaded me to indorse it."—Birmingham Age-Herald.

FROG HOPPER GOES AFTER THE SUGAR

The chief menace to sugar cane in the West Indies is the frog hopper, an insect that sucks the sap from the root and leaves of the sugar cane, and that owes its name to its ability to take prodigious leaps. In recent years the insects have multiplied enormously, especially in Trindad.

NEWSPAPER ARCHIVE®

Who Is It That Is Accusing FRANK BURKHARDT

Of Being Owned, Body and Soul, By a Corporation?

It is the Republican gang of Lima, which has done so many other things that you have a perfect right to judge this cry of theirs by the political history they have made in the past.

Every man who knows Frank Burkhardt is aware that the gang can find nothing else against him, save that he worked for the Ohio Electric just the same as any laborer and that he never in his life received over $140 per month.

You Don't Hear The Gang Say Anything About Their Past

But you do know that Colonel Jack Harley has always played politics with the gang; since boyhood he has been aligned with the "rule or ruin" bunch that has held the republican party in Lima in its hands and has stopped at nothing to accomplish their desired end.

Just now they do not hesitate to attack the character of Frank Burkhardt, who has come out SQUARELY with a signed announcement that when elected he will give every one a FAIR DEAL and will always act for the best interests of the people of the city.

DON'T LET THE DYING GASPS OF THE GANG MAKE YOU LOSE YOUR VOTE

The tide has turned toward Burkhardt; for three days sentiment has been continually shifting to him. He will get the votes of the men of the city who want

A Clean Sweep Of The Gang From City Offices

DON'T MAKE THE MISTAKE OF THROWING AWAY YOUR VOTE——CAST YOUR BALLOT FOR BURKHARDT AND BE ON THE WINNING SIDE.

The Democratic Committee

NewspaperARCHIVE®
NewspaperARCHIVE®

"WORKERS" BONUS PROMOTES IDLENESS IN GERMAN CITIES

Near Million Are Not Working in the Capital Alone.

GAMBLING PREVAILS

Maimed Soldiers Throng Streets as Beggars; Some Pitiful Cases.

BERLIN, Oct. 31.—The "workless support" bonus that thousands upon thousands of men and women now are drawing in Berlin and Germany is proving a heavy drain on the treasury—and it is charged that the bonus is so high that many men who in peace times were unskilled workmen now receive more pay for idleness than if they went back to their labor.

Begun under the stress of the revolution and with the intention of temporarily alleviating distress, complaint is made that this bonus system has become a deeply imbedded cancer that sucks millions from the government that can ill afford it.

Near Million Idle.

The number of persons idle in Berlin during August was nearly a million. It is estimated that 750,000 of them do not want work because they are being supported by the state and are free to carry on the illegitimate pursuits of the unlicensed street dealer, the fly-by-night gambler, the soap and cigarette vendor.

The streets and squares of Berlin where people congregate most are, despite occasional attempts of the police, swarming hives of humanity, selling or buying poor soap, wretched matches, immoral postcards and indecent literature, and cigarettes that are sold at ridiculous prices, especially in the case of American cigarettes which now glut the market. Recently the police have begun to raid these vendors.

Roulette and little gambling games played on a tiny board that can be hastily concealed as the crowd scatters on the approach of the police, still attract more workless than other strata of the population—because the workless have time to kill, and money to spend and likewise the strong inclination to spend.

Wounded Soldiers.

One of the most unpleasant features of Berlin street life is the array of wounded soldiers, suffering from broken or missing legs and arms, shell shock or alleged shell shock, who sit forlornly on the principal street and manipulate a violin or a harmonica. With hands and features that tremble these relics of the war beg from morning until long after midnight. Their "music" is always harrowing.

A one legged man with the face of a criminal, dirty to the last degree, with a rough, unkept beard, seems to have no difficulty with the police, as he hobbles up and down Unter den Linden, positively insulting passersby, especially women. He fastens on them, often holds them by the arms, and demands, not begs, alms. Countless policemen pass up and down, but the man is always there.

The police no sooner put down one gambling club or street gambler than the passion breaks out elsewhere. Thus recently in lieu of some cheap clubs, a round table is widely used as a racetrack for six tiny automobiles.

Dislike of Work.

The letter of a business man of Berlin telling of his experience when trying to get some repairs made on his house is commented on here as typical of the spirit of dislike of work that prevails in Germany since the revolution. He writes:

"I intended to have my house repaired and therefore sought a workman who before the war had done little things for me. I did not find him at his home. Only his seven-year-old boy was there.

"'Where is your father?' I asked.

"'He is selling cigarettes on the Potsdamer Platz,' the youngster replied."

"And your mother."

"'She is selling soap at the Anhalter railroad station.'"

"Well is no one else here?"

"'No, my big brother has gone to collect the workless support for father.'"

HAVE COLOR IN CHEEKS

Be Better Looking—Take Olive Tablets

To have a clear, pink skin, bright eyes, no pimples, a feeling of buoyancy like childhood days, you must keep your body free from poisonous wastes. Dr. Edwards' Olive Tablets (a vegetable compound mixed with olive oil) act on the liver and bowels like calomel—yet have no dangerous after effect. Take one nightly and note results.

They start the bile and overcome constipation. That's why millions of boxes are sold annually. 10c and 25c.

FUGITIVE BOYS CAUGHT

DOVER—Hungry and ragged, Herbert Robinson, 15; Harry Beabler, 16; and Ernest Mentzer, 13, who escaped Friday from the Dover Children's home, were taken into custody by Massillon police and returned to authorities of the home. The boys had been staying with pickers at a rolling mill in Massillon, waiting for work when the steel strike should end.

Lame Shoulder.

This is a common form of muscular rheumatism. No internal treatment is needed. Apply Chamberlain's Liniment freely four times a day. This Liniment has proven especially valuable for muscular and chronic rheumatism and is certain to give quick relief. Chamberlain's Liniment is also most excellent for sprains and bruises. mlw-1

Here's Why Ohio Voted Dry

These advertisements, reproduced from the Ohio Prohibition campaign of 1918, "nail a lie" the Booze and Beer barons are trying to put over on Ohio's soldiers. The proof is overwhelming.

Here Are The Facts:

America's young men—the flower of the nation's manhood—went into the war to fight the Huns.

The patriotic of the people remaining home declared and decided that these young men must be backed to the limit.

How did the Booze and Beer Barons line up?

Read this review of the situation, which is backed up by official records.

The call of so many men into the army caused a shortage of labor. Appeal was made to discontinue non-essential things.

Nobody pretended that breweries and saloons were necessary, but the Booze Barons held their men on the jobs. At a time when patriotic women were even toiling nights to keep factory production up to the point required by the Government, able-bodied men in breweries, distilleries and saloons were wasting their time in making and selling intoxicants.

There came a shortage of grain—for food. The booze gang gobbled up all they could. They were deaf to appeals to part with any of it. They consumed millions of bushels in making intoxicants.

A shortage of sugar—restaurants quit serving it and people were able to buy a pound only occasionally. The liquor industry at the same time was consuming enormous quantities of sugar to make their intoxicating products.

A shortage of railroad cars—the liquor and beer barons exerted their powerful pressure and got their wasteful booze, while shipments of food for the people and material for necessary industries were held up.

A coal famine—the worst in the country's history and during the coldest winter ever known—thousands and thousands of homes without a lump of coal; women and children suffering; "coal lines" with people begging for a bushel or bucketful and in some places getting it only for homes where there was sickness; schools and churches closed tight for lack of fuel; factories handicapped and even shut down entirely because they had no coal to keep up steam—and yet breweries belched smoke from their chimneys. Breweries and saloons went on with "business as usual."

These are some of the things the people of Ohio had in mind last year when they voted Ohio dry. They declared the liquor traffic a handicap, hindrance and menace. They are facts the people well know and won't forget.

The Liquor Gang was beaten in a campaign of Patriotism and Decency against Disloyalty and Selfish Interest.

The Liquor Gang knew that its only possible chance of ever getting a foothold again was by misleading some considerable element of the people.

Immediately after the election they began their propaganda to create resentment among the soldiers "over there."

The Liquor Gang are skillful and experienced with under-handed propaganda.

The Liquor Gang was the financial backer of the German-American Alliance, agent of the "Kaiser" in the United States, as proved by Congressional investigation.

They have fooled some soldiers—not many, but some. It would be a pity to permit them to mislead even one brave lad who fought over there.

The people decided that if booze was bad for soldiers and the soldiers couldn't have it, then it was bad for civilians and the civilians shouldn't have it. Ohio has "cleaned up" on the Booze Huns and they have no more chance of coming back than has the Hun Kaiser whom American fighters kicked off his throne.

HOW TO VOTE DRY

There are TWO separate ballots on the wet and dry question with TWO propositions on each ballot.

On the short ballot, vote "no" on Article XV, Section 9-1.

Vote "no" also on Article XV, Section 9.

On the long ballot, vote "yes" on Senate Joint Resolution No. 4, (ratifying National Prohibition).

Vote "yes" also on Crabbe Act, House Bill No. 24, (Providing for law enforcement).

Apply to county organization, or send to Ohio Dry Federation, 175½ S. High St., Columbus, for sample ballots.

VOTE DRY

KEEP OHIO SAFE

The Ohio Dry Federation J. A. White, Manager

PEACE CONFERENCE MAY CLOSE WORK BY NOVEMBER END

PARIS, Oct. 31.—The end of November may see the close of the Paris peace conference, which has negotiated the peace treaties with Germany and Austria, and has carried the negotiations with Bulgaria well toward completion. Unless the conference can speedily reach an agreement with Rumania and compel it to discontinue its interference in Hungarian affairs there seems little chance that a peace treaty can be negotiated with Hungary at present, in which case the conference can be negotiated with Hungary at present, in which case the conference probably will close without making that treaty.

The Adriatic question will not necessarily prolong the life of the conference and there is no disposition among many of the peace delegates to drag out the conference probably will close without making that treaty.

December 1 now is looked upon as the latest probable date for the adjustment of the conference. Rumania is sending a speciaal delegate to Paris to discuss its difficulties with the conference and a definite settlement of the Rumanian tangle, or the abandonment of the effort at disentaglement is expected very shortly.

Women property owners in Italy now number in excess of 1,000,000.

Treaty Debate Sidetracked by Labor Trouble

WASHINGTON Oct. 31.—With domestic labor conditions constantly injecting themselves into the senate debate on the labor provisions of the peace treaty, the leaders were not hopeful today of an early vote on the motion of Senator LaFollette, republican, Wisconsin, to strike out the treaty's authorization of an international labor organization.

Senator Thomas, democrat, Colorado, who began an attack on the proposal for such an organization yesterday, still had the greater part of his speech to deliver at today's session. Several other senators were anxious to speak also and with the leaders planning to recess over tomorrow if possible there seemed little liklihood of a roll call before next week.

GREEDY FOR WASPS

The common green frog has been discovered to possess an insatiable greed for wasps. This extraordinary appetite does not seem to be in the least checked by an occasional sting. The protecting color of the frog, which lies motionless upon leaves, no doubt deceives the most wary of insects into sense of security.

LIVELY MONUMENT OF FREIGHT CARS

The world's record for car movement is claimed by Columbia, Pa., where 9531 cars passed in a single day. In one month 250,000 freight cars passed Columbia, or an average of six cars per minute.

Read Times' Classified Ads

GAS PRODUCER BUILT OF CONCRETE STAVES

Owing to the high prices and scarcity of steel during the war, a gas company in Syracuse found it necessary to build the shells of a 200-horse power gas producer and scrubber out of concrete staves. The shells are eight feet in diameter and the staves measure 24 by 10 by 2½ inches. They are connected by tongue and groove joints. Between the concrete and the fire brick lining there is a three inch space filled with a heat resisting material.

SAVES THE TELEGRAPH POLES

Experience in the Austrian Government Telegraph Department has shown that zinc flouride is a good preservative for telegraph poles. A partial application is effective if complete impregnation of the wood is not desired.

NEWSPAPER ARCHIVE® NEWSPAPER ARCHIVE®

Markets and Finance

LARGER GAINS MADE IN STOCKS

NEW YORK, Oct. 31.—An unusual variety of issues participated in the further substantial advance of prices at the active opening of today's stock market. Shippings, equipments, steels and sugars were in special demand at extreme gains of 1 to almost 5 points. Oils, motor specialties and paper shares also were exceptionally strong. U. S. Steel lost a fraction at the outset but soon improved with independent issues of that group. Rails and coppers were the only stocks to lag, the general list extending its advance within the first half hour.

The advance proceeded with little interruption during the morning. Conspicuous features included Crucible, Lackawanna, Republic and Gulf States Steels at gains of 3 to 5 points and American International, United Fruit and Atlantic Gulf which rose 3 to 6½. Baldwin Locomotive General Electric, Mexican and Pan-American Petroleums, Texas Company and Mid States Oil were 3 to 5 points higher. Stutz, Republic and United States Rubber featured the automobiles and kindred specialties, gaining 4 to 8 points. International Paper, Writing Paper preferred, Tobaccos and sugars gained 2 to 6 points, with 8½ for American Woolen. Call money opened at 9 per cent. at noon.

TOLEDO GRAIN CLOSE.

TOLEDO, Oct. 31.—Corn, cash old No. 1, $1.47; new 3, $1.40½.
Oats, cash 74.
Barley, cash $1.42¾.
Rye, No. 2, $1.35½.
Clover seed, prime cash and October $30.59; December $29.75; January $29.58; February $30.00; March $29.75.
Alsike, prime cash and October and December $29.45; March $29.70.
Timothy, prime cash (1917 and 1918) $5.30; cash (1919) $5.57; October $5.57½; December $5.62½; March $5.75; April $5.75.

CINCINNATI GRAIN CLOSE.

CINCINNATI, Oct. 31.—Wheat, 2.22@2.30.
Barley, $1.43@1.45.
Potatoes, No. 1, $7.25@7.50; No. 2, $3.25@3.50 per hundred weight.
Corn, shelled irregular, ear $1.47@1.48.
Oats, steady 73@75.
Rye, steady $1.38@1.40.
Hay, steady $22.00@29.00.

CLEVELAND LIVE STOCK.

CLEVELAND, Oct. 31.—Cattle, receipts 500; market slow, 15 to 25c lower.

Calves, receipts 200; market strong; good to choice veal calves $18.50@19.50.

Sheep and lambs, receipts 1,500; market steady to strong; good to choice lambs $13.50@14.25; fair to good $10.00@13.50; good to choice sheep $6.50@7.50.

Hogs, receipts 3,500; market 5 to 10c higher; mixed $14.40; heavies $14.50; pigs and lights $13.50; roughs $11.75; stags $10.00.

New York Stock Market

American Beet Sugar	95⅝
American Can	63⅛
American Car and Foundry	134½
American Locomotive	107
American Smelting and Ref'g.	66
American Sumtart Tobacco	103½
American T. and T.	99¼
Anaconda Copper	56⅝
Atchison, ex. div.	90
Baldwin Locomotive	145½
Baltimore and Ohio	39¾
Bethlehem Steel "B"	107¼
Central Leather	106⅛
Chespeake and Ohio	57½
Chicago, Mil. and St. Paul	42¾
Corn Products	96
Crucible Steel	247
General Motors	380
Gerat Northern Ore Ctfs.	43½
Goodrich Co.	89¼
Int. Mer. Marine pfd.	112½
International Paper	72
Kennecott Copper	32⅞
Mexican Petroleum	253
New York Central	72½
Norfolk and Western	100
Northern Pacific	85¾
Ohio Cities Gas	57¼
Pennsylvania, ex. div.	42⅞
Reading	81
Rep. Iron and steel	140¼
Sinclair Oil and Refining	60⅝
Southern Pacific	108¼
Southern Railway	25
Studebaker Corporation	110¼
Texas Co.	336
Tobacco Products, ex. div	101¾
Union Pacific	122¾
United States Rubber	135
United States Steel	109⅜
Utah Copper	80¾
Westinghouse Electric	57¼
Willys-Overland	31½

CALL MONEY.

NEW YORK, Oct. 31.—Call money strong; high 18; low 6; ruling rate 9; closing bid 17; offered at 18; last loan 18; bank acceptances 1⅛.

LIBERTY BOND FINALS.

(By the Wheatley Co.)

Prices on Liberty bonds Friday were:

3½'s	$100.70
First 4's	95.00
Second 4's	93.00
First 4¼'s	95.10
Second 4¼'s	93.16
Third 4¼'s	95.14
Fourth 4¼'s	93.26
Victory 3¾'s	99.52
Victory 4¾'s	99.54

CHICAGO LIVE STOCK.

CHICAGO, Oct. 31.—Hogs, receipts 18,000; strong; bulk $13.50@14.00; top $14.15; heavy $13.65@14.10; medium $13.60@14.15; light $13.65@14.10; light lights $13.50@13.85; heavy packing sows smooth $13.25@13.50; packing sows rough $12.85@13.15; pigs $13.25@13.75.

Cattle, receipts 10,000; weak; beef steers medium and heavy weight choice and prime $17.00@19.50; medium and good $10.50@16.75; common $8.25@10.50; light, good and choice $14.00@19.25; common and medium $7.25@13.75; butcher cattle, heifers $6.65@14.25; cows $6.40@12.75; canners and cutters $5.25@6.40; veal calves $17.00@18.25; feeder steers $6.75@12.75; stocker steers $6.00@10.00; western range, steers $7.75@15.50; cows and heifers $6.00@12.50.

Sheep, receipts 14,000; weak; lambs $12.00@15.00; culls and common $8.50@11.75. Ewes, medium, good and choice $6.75@8.00; culls and common $3.00@6.50; breeding $6.75@12.50.

PITTSBURGH LIVE STOCK.

PITTSBURGH, Oct. 31.—Hogs, receipts 1,500; higher; heavies and heavy yorkers $14.75@15.00; light yorkers $13.75@14.00; pigs $13.25@13.50.

Sheep and lambs, receipts 500; steady; top sheep $10.00; top lambs $14.25.

Calves, receipts 100; steady; top $18.00.

CORN AT HIGH LEVEL ON MART

CHICAGO, Oct. 31.—Highest prices of any yet in the last six weeks were reached today in the corn market. Opening prices, which ranged from the same as yesterday's finish at ¾c higher, with December $1.27 7-8 to $1.28 3-4 and May $1.24 3-8 to $1.24 1-2, were followed by something of a setback from initial top figures.

Oats were slightly firmer with corn. After opening a shade to 1-8c @1-4c higher, including December at 71 1-8c to 71 1-4c the market continued to harden.

Provisions reflected the upward tilt of cereals. Trade, though, was light.

Corn prices closed unsettled ¼c net lower to an advance of two cents with December $1.28⅛ to $1.28¼ and May $1.23⅞ to $1.24.

Corn, December $1.28⅛; May $1.23⅞.
Oats, December 71¼; May 74⅛.
Pork, October $13.00; January $34.40.
Lard, November $26.65; January $24.60.
Ribs, October $18.00; January $13.55.

CLEVELAND PRODUCE

CLEVELAND, O., Oct. 31.—Butter, creamery in tubs extra 69½@70; extra firsts 68½@69; firsts 67½@68; prints one cent more; seconds 64@65, packing stock 45@47.

Oleomargerine, nut margarine 30@31; oleo made of animal oil, high grade natural color 38@39½; white high grade 38@39; low grade 29½@30, pastry 33; bakeall 28½ solid basis.

Cheese, American whole milk fancy twins 30; brick fancy 35@37; Swiss fancy 46@55; limburger 35@37; New York state 34@35.

Eggs, fresh gathered, Northern extras 64; extra firsts 63; firsts in new cases 61; old cases 60; Southern and Western firsts in new cases 57; refrigerated extras 49; do firsts 47.

Poultry, live fowls 20@22; heavy grades 27@29; roosters old 20; springers 21@23; heavy grades 24@25; ducks 30@32; young geese 25@28; turks 33@34.

Potatoes, Michigan round whites No. 1, hundred and fifty pound sacks $3.85@4.00; Colorado Gems, hundred pound sacks $3.15@3.25; New York round white, bulk cwt. $2.40.

Sweet Potatoes, East Shore Virginia (branded) $4.00; per barrel; New Jersay bushel hampers $1.65@1.75; Mississippi and Alabama Nancy Halls, ⅞ bushel hampers $1.40@$1.60; Delaware, bushel hampers $1.40.

CINCINNATI LIVE STOCK.

CINCINNATI, Oct. 31.—Hogs, receipts 4,500, steady and strong; selected heavy shippers $14.50; good to choice packers and butchers $14.50; medium $14.00@14.50; stags $9.00@10.50; common to choice $10.00@12.50; light shippers $13.50@13.50; pigs, 110 pound and less $10.00@12.50.

Cattle, receipts 650; slow; shippers $10.50@14.00; butchers steers extra $11.25@12.00; good to choice $10.25@11.00; common to fair $6.00@10.00; heifers $11.00@13.00; good to choice $9.50@10.75; common to fair $6.00@9.00. Calves, steady; extra $17.00; fair to good $11.00@16.75; common and large $6.00@10.00.

Sheep, receipts 600; steady; extra $6.00@6.50; fair to good $4.50@6.00; common to fair $2.00@4.50. Lambs steady; good to choice $13.50@14.00; fair to good $12.00@13.50; common to fair $7.00@12.00.

BUFFALO LIVE STOCK.

EAST BUFFALO, Oct. 31.—Cattle, receipts 1,300; steady.

Calves, receipts 1,200; $1 higher; $7.00@21.50.

Hogs, receipts 5,600; steady; 25c lower; heavy mixed and yorkers $14.75; light do $13.50@14.00; pigs $13.50@13.75; roughs $12.00@12.50; stags $8.00@10.00.

Sheep and lambs, receipts 7,000; lambs 25c higher; lambs $8.00@15.00; yearlings $7.00@11.00; wether $9.00@9.50; ewes $3.00@8.25; mixed sheep $8.25@8.75

LIMA GRAIN

Corn, per cwt	$ 1.50
No. 1, Spring Wheat	2.32
Winter Wheat, No. 1	2.17
Winter Wheat, No. 2	2.14
Oats, bu.	.66
Barley, bu.	1.25
Rye, bu	1.30
Clover Hay, ton	21.50
No. 1, heavy mixed	20.00
No. 1, medium clover mixed	21.50
No. 1, light, clover mixed	20.00
New Timothy Hay	21.00
Rye Straw	6.00
Oat Straw	5.00
Wheat Straw	5.00

LIVE POULTRY

Hens, all sizes	.19½
Spring Chickens, all sizes	.18½
Old Roosters	.11½
Ducks, No. 1, fat	.17½
Young Guineas, each	.15½
Old Guineas	.34½
No. 1, Young Tom and Hen Turkeys	.69½
Fresh Eggs	.61½

LIMA PRODUCE MARKET

Following prices are in effect this date, liable to change without notice:

Cheese—	
Long Horn	.35
Print	.35
Daisies	.34½
Flats	.34
Twins	.33½
Brick	.38½
New York Limburger	.38½
Block Swiss, new	.45
Butter—	
Brookfield, creamery prints	.67
Brookfield, creamery tubs	.66½
Premium Oleo, 1 lb. natural color	.36
Challenge Oleo, 1 lb. natural color	.34½
Lincoln Oleo, 1 lb. natural color	.30
Snowflake Oleo, 1 lb., white	.36
Gem Nut Oleo, 1 lb., white	.29
Bakeall, tubs	.28
Bakeall, tierces	.27
Baker's Pastry	.29
Poultry—	
Spring Chickens	.34
Fresh dressed hens, heavy	.38½
Fresh dressed hens, light avg.	.34½
Fresh dressed broilers, 1½-2 lb	.50
Fresh dressed broilers, 2-2½ lb	.48
Fresh dressed fryer, 2½-4 lbs.	.40
Fresh dressed Ducks	.38
Eggs—	
Fresh selected	.63
Fresh eggs, case count	.58
Banner candled storage eggs	.52
Candled storage, Brookfield	.56
Bakers' eggs	.46

LIMA LIVE STOCK

Good steers 1,000 to 1,200 lbs. 11@12; fair steers 800 to 1,000 lbs. 7@9; heifers 8@10; lambs 10@13; heavy hogs 11½; stags 11; sows 16@17½.

OIL MARKET

Crude oil prices for the various fields reached by Standard Oil & Texas company pipe lines were as follows: Pennsylvania and Southeastern Ohio $4.25; Corning $2.95; Mabell (W. Va.) $2.48; North Lima and South Lima $2.48; Wooster (Ohio) $2.95; Illinois $2.00; Indiana $2.38; Princeton and Illinois $2.52; Plymouth (Ill.) $2.23; Somerset $2.70; Corsicana light $2.55; Corsicana heavy $1.05; Healdton $1.23; Electra, Thrall, Henrietta, Strawn, Moran, Cushing, Ranger and Yale $2.28; De Sota $2.15; Caddo 38 degrees $2.25; Caddo 35 crude $1.25; Canad $2.88; Sour Lake HHumble and Vinton $1, Elk Basin, Ragland $1.85; and Grass Creek $1.50. Big Muddy and Salt Creek $1.85.

ALL UP IN THE AIR

Lima is feeling the effects of the strike of printers on eastern magazines. Some of the residents, particularly the women, are in a state of nervous excitement and suspense from that same malady which killed the most famous cat in history. With the printers' strike, several of the leading magazines are not making their November appearance on Lima news-stands, and constant readers who have waited breathlessly since this time last month to find out how their continued stories came out are on the "ragged edge."

Two women entered a Main street store the other day and one asked for a certain magazine.

"Its not in madam, and it won't be," said the dealer. "Printers are on a strike, you know."

"But I just must have it," replied the woman despairingly. "The story I'm reading ended last month with the hero swimming for shore and I've got to find out whether he reached it safely."

"I can sympathize with you," returned the man. "My heroine fell out a four-story window and I don't know whether she's dead or alive."

IT'S PROBABLY TOO SOUR NOW

I know a young woman named Nye
Who never eats cranberry pie,
And though you may doubt it,
The strange thing about it
Is the fact that she won't tell us why.

WALRUSES WEIGH A TON

The average-sized Alaska walrus is as big as an ox and often weighs more than a ton. A walrus was recently killed by some whalers near Point Boraw whose head weighed eighty pounds, and skin, including flippers, 500 pounds. The animal has a girth of fourteen feet, the skin was from half an inch to three inches in thickness, and the blubber weighed 500 pounds.

CHICAGO PRODUCE.

CHICAGO, Oct. 31.—Butter, unchanged.

Eggs, receipts 1,733 cases; unchanged.

Poultry, alive, lower; springs 23c; fowls 16@23c.

Read Times' Classified Ads

TOO LATE TO CLASSIFY

WANTED: —SALESLADIES; EXPERIENCED PREFERRED. INQUIRE PEOPLES CREDIT CLOTHING CO, COR. MAIN AND SPRING. 287

HOUSEHOLD goods for sale. Inquire. 624 W. Elm. 287

FOR RENT—A garage, 734 North Main Street, at $2.50 per month. Inquire 761 N. Main or call High 2115. 287

FOR SALE—Overland Coupe. Will trade for a Ford. Car is in good running condition. Inquire C. J. Loomis, Manhattan Hotel. 287

FOR RENT—FURNISHED HOME ON WEST MARKET ST., WITH GARAGE. MODERN IN EVERY RESPECT. 8 ROOM RESIDENCE ON WEST HIGH ST. MODERN. CALL MAIN 1770. GOODINGS SONS & CO. 450 HOLLAND BLOCK. 285

THE ISLAND OF SAINT KILDA

Saint Kilda, where a wireless station was placed during the war, is the most remote of the Hebrides, the nearest land to it being Griminis Point, North Uist, forty miles away. The present population is about eighty persons, who are Gaelic-speaking crofters.

Read The Times' Want Ads

APPLICATION FOR PAROLE.

Notice is hereby given that Ola Mattingly an inmate now confined in the Ohio Reformatory for Women, has been recommended to the Ohio Board Clemency by the superintendent as legally eligible to a hearing for parole. Said application will be for hearing on and after Nov. 20, 1919.

NETTA HILL,
Chief Clerk.
9-26-fri-3wks

ROAD NOTICE.

On the 24th day of September, 1919, there was filed in the office of the commissioners of Allen County a petition by A. W. Bice. The object and prayer of which is the straightening of a county road, beginning at the Auglaize river on the section line, between Sections 10 and 15, Township 4 south, Range 5 east, Amanda township, Allen County, Ohio. Thence due west until it intersects a north and south road on the west line of Sections 10 and 15 and there terminates. On the 23rd day of October, at 10 o'clock a. m. the commissioners of Allen County, will meet at the commencing point of said road, to view and go over the route, also at 10 o'clock a. m., Nov. 17th, 1919, at the office of the commissioners of Allen County, Ohio, a final hearing will be had on said petition, for the proposed improvement as described above.

W. W. CRAIG,
J. G. MACKENZIE,
Commissioners of Allen County, Ohio.
H. F. Neufer, Clerk.
10-24-fri-3wks

SHERIFF'S SALE.

Case No. 18764.

Ex Doc. 25. Page 18764.

The Wagner Loan company, a Corporation, plaintiff, vs. Earl C. Miller, et. al., defendant, Allen Common Pleas.

By virtue of Order of Sale, issued from the Court of Common Pleas, of Allen County, Ohio, and to me directed, I will offer for sale at the east door of the Court House, in Lima, Allen County, Ohio, on November 8th, 1919. Between the hours of 10 o'clock and 11 o'clock a. m., the following described lands and tenements, situated in Bath township, Allen County, State of Ohio, and described as follows, to-wit:

Lot Number Eight Thousand Three Hundred and Twelve (8312) in L. C. Binkley's Robb Avenue addition, sub-division, Section Nineteen (19), Bath township, Allen County, Ohio.

Appraised at $275.00.
Terms of sale: Cash.

CHARLES W. BAXTER,
Sheriff, Allen County, Ohio.
Lima, Ohio, October 8th, 1919.
Roby & Jackson, plaintiff's attorneys.
10-10-fri-5wks

NOTICE TO VOTERS.

The following is the list of candidates to be voted for, at the election to be held on November 4, 1919, for members of the board of education, in the Lima city school district.

To-wit:
ELVIN D. ARNOLD
BELVA O. CALKINS
FRED M. CALVERT.
JAMES W. GENSEL.
JAMES LEE JOLLY.
ELVIN O. MCPHERRON
EMMA MEEK.
FRANK W. MULLENHOUR.
C. E. STILES.
HERBERT A. THOMAS

Board of deputy state supervisors of elections for Allen County.
10-21-fri-2wks

LEGAL NOTICE.

Charles Grueb, whose last known place of residence was 1202 Wall street, Fort Wayne, Indiana, will take notice that his wife, Ethel Grueb, filed her certain petition in the court of common pleas, Allen County, Ohio, same being case number 18827, praying therein for a divorce on the ground of gross neglect of duty.

The said defendant is required to answer on or before six weeks from this publication, or judgment will be taken against him.

ETHEL GRUEB,
By W. P. Anderson, her attorney.
9-19-fri-6wks

ADMINISTRATOR'S SALE

In pursuance of an order of the Probate Court, of Allen County, Ohio, I will offer for sale at public auction, on Tuesday the 18th day of November, A. D., 1919, at Two o'clock, p. m. upon the premises, the following described real estate, situate in the Township of Jackson, County of Allen, State of Ohio, and described as follows, to-wit:—

Being the South-east quarter (¼) of the North-west quarter (¼) of Section Fourteen (14), Township Three (3) South, Range Eight (8) East, excepting a strip of land, Fifteen (15) feet wide, off the entire North side thereof heretofore deeded to Thornton Anspach, for road purposes, leaving in the premises herein described about Thirty and one-half (39½) acres of land more or less.

Said property is appraised at Fourty-five hundred (4500.00) Dollars, and is located about Four (4) miles North-east of the village of Lafayette and known as the William L. Thompson farm.

Terms of sale, One-third (1-3) Cash, One-third (1-3) in Six (6) months; and One-third (1-3) in One (1) Year, the deferred payments to be secured by mortgage upon the premises sold, and to draw interest at Six (6%) per cent.

Purchaser may have option to pay all cash.

G. W. WIRT, Administrator of William L. Thompson, dec.

By T. R. HAMILTON, His Attorney.
October, 17th, 1919. 10-17fri5wks

LEGAL NOTICE.

William Walter Fisher, whose residence and post office address are unknown, is hereby notified that on the 28th day of August, 1919, Katie Fisher filed her petition against him for divorce in case, Number 18771, of the Common Pleas Court of Allen County, Ohio, and that said cause will be for hearing on and after November 29, 1919, Docket 25.

KATIE FISHER,
Plaintiff.
L. E. Ludwig, attorney for plaintiff.
10-10-fri-6wks

Read Times' Classified Ads

Mr. Farm Buyer

Do You Know That The Best Place To Buy Farm Land is in Medina County. Come and See For Yourself

See Our Land
See Our Markets
See Our Schools
See Our Roads
See Our Churches

and then compare our crops and the price of our land to any other land and you will be convinced that your opportunity is here.

Here Are A Few Bargains

72 acres, good 8 room house, good barn, fine land, some timber, only $5400, worth $7200.

100 acres, a fine stock farm, all buildings in good repair and newly painted. Price only $90 per acre.

92 acres, 2½ miles from town on stone road, a very beautiful farm at only $130 per acre.

60 acres, a great big bargain at only $5500.

75 acres, one of the greatest producing farms in Ohio. Good buildings. Only $10,500, easy terms.

53 acres, a bargain, good fair buildings at only $4800.

90 acres at $6750. Here is a fine level farm, fair buildings that will make you a big profit.

57 acres, a dandy big corn farm, good house, new barn and silo for only $7900, close to Electric line.

Send for our Big Catalogue.

Be sure to come and see these wonderful bargains.

For full particulars, see our local agent

Mr. Chas. Gesellchen
Spencerville, Ohio.

The Allen-Hartzell-Dibble Company

The Big Farm Agency

Wadsworth, Ohio. Spencer, Ohio.

LIBERTY BONDS

BOUGHT SOLD QUOTED

Write, call or phone for our Liberty Bond Chart and the Wheatley Review, mailed free of charge.

THE WHEATLEY COMPANY
Investments

Suite 511 Phone, Main 6547

Opera House Block, Lima, Ohio.

NEW ISSUE

THE GOODYEAR TIRE & RUBBER COMPANY

Seven Per Cent First Preferred Stock

PAR VALUE $100 PER SHARE

Dividends Cumulative and Payable Quarterly on the first day of January, April, July and October. Callable as a whole or in part at the option of the Company at 110 and accrued dividends at any time on thirty days notice.

STOCK EXEMPT FROM THE GENERAL PROPERTY TAX UNDER THE LAWS OF OHIO
DIVIDENDS EXEMPT FROM THE NORMAL FEDERAL INCOME TAX

Transfer Agent: The First Trust & Savings Company, Cleveland.

Registrar: The Guardian Savings & Trust Company, Cleveland.

CAPITALIZATION

Upon completion of present financing

	Authorized	Outstanding
Per Cent Cumulative Preferred Stock (this issue)	$100,000,000	*$40,000,000
ion Stock	$ 100,000,000	*20,731,100

NO BONDS

*Further shares of the authorized issue can be put out only under carefully drawn restrictions.
*The Balance Sheet, as of August 31, 1919, shows a surplus of over $27,000,000 and based on nt market quotations the Common Stock has an aggregate market value of over $80,000,000.

A letter from F. A. Seiberling, President, is summarized as follows:

USINESS:

The Company is the largest manufacturer of tires in the world, producing at present approximately of the total automobile tire business of this country. It also manufacturers a wide variety of medical and other rubber goods. The Company owns 150 acres of real estate in Akron and vicinity and factories have a combined floor space of about 100 acres. Over 43,000 people are employed in the nufacture and distribution of the Company's products.

ALES AND EARNINGS:

The Company's business has shown steady and remarkable growth as evidenced by the following able of sales and net earnings:

Year Ended October 31st.

	Sales	Net Earnings		Sales	Net Earnings
1908	$ 2,189,749.49	$ 120,925.26	1914	$ 31,056,129.31	$ 3,391,165.16
1909	4,277,067.06	651,687.49	1915	36,490,651.64	5,137,082.69
1910	9,560,144.92	1,406,104.69	1916	63,950,399.52	7,003,330.09
1911	13,262,265.63	1,291,624.66	1917	111,450,643.74	14,044,206.10*
1912	25,232,207.03	3,001,294.71	1918	131,247,382.45	15,388,190.74*
1913	32,998,827.25	2,041,268.08	1919	†165,000,000.00	†20,000,000.00*

*Before deduction of Federal Taxes †Estimated.

The annual dividend requirements of this issue will be $2,800,000.

NET ASSETS

Upon completion of the present financing the TOTAL NET ASSETS of the company will be in excess of $86,000,000 and the TOTAL NET CURRENT ASSETS of the Company will be in excess of $47,000,000. Valuable patent and good will are carried on the books at $1.00.

SAFEGUARDS:

The Company agrees to maintain at all times net tangible assets of not less than 200% and net current assets of not less than 110% of the par value of the Preferred Stock outstanding. No additional shares of the authorized Preferred Stock shall be issued unless net current assets are equivalent to at least 110% and total net tangible assets to at least 200% of the par value of the Preferred Stock outstanding plus that about to be issued.

No mortgage or lien shall be placed on the real estate, plants or equipment of the Company, nor shall any bonds, notes, debentures, or other similar evidences of indebtedness maturing later than three years from date of issue be created or guaranteed, nor shall additonal Preferred Stock having parity with or preference over this Preferred Stock be authorized or issued in excess of the authorized issue of $100,000,000 without the consent of 75% in amount of the Preferred Stock outstanding.

SINKING FUND

During the year beginning November 1, 1920 and in each year thereafter the Company will redeem two and one-half per cent of the largest amount of Preferred Stock issued, whether or not outstanding, either by purchase in the open market or by call of the stock at 110 and accrued dividend.

Subject to approval of stockholders we offer for subscription, subject to allotment, such of this stock as may not be taken up by present stockholders, when, as and if issued and received by us, and subject to approval of counsel at

$100 AND ACCRUED DIVIDEND PER SHARE

As holders of the present First and Second Preferred and Common Stock are to be given the prior right to subscribe to this issue, allotments cannot be made before November 18, 1919. It is expected that stock or temporary certificates will be delivered soon thereafter.

BORTON & BORTON
Cleveland

WM. A. READ & CO.
New York

The FIRST TRUST & SAVINGS Co.
Cleveland

A. G. BECKER & CO.
Chicago

NewspaperARCHIVE®
NewspaperARCHIVE®

SAYS HARLEY HAS NOW PLAYED LAST DESPERATE TRUMP

Throwing Over of Machine Was Camouflage Avers Ludwig.

FESS ALSO SPEAKS

Thursday Night's Meeting Was Largest Of Campaign.

The complete turnover and last minute "flop" of John Harley, republican candidate for Mayor, was set forth in its true light, by L. E. Ludwig, speaker at a Democratic rally at headquarters, Thursday night who declared that Harley's action was merely the last desperate card, which is being played by the G. O. P. in their attempt to camouflage the voters into believing that bossism still has a chance to win.

Ludwig declared the Old Gang found that the cards were stacked against them by voters, and that they were simply resorting to trickery in their efforts to retain their death grip on City Hall and Lima.

According to Ludwig, Harley may be able to make some people believe that the Old Gang, which has backed him, is now willing to step down and out without making any move to retain their power, but the majority of the voters are not being fooled.

Ludwig was borne out in his statements by other speakers of the evening who declared that simply because Harley had promised not to reinstate two of the old crew, this was no asurance that the men he did appoint would not be tools in the hands of the Old Clique.

C. L. Fess, who has known Frank Burkhardt, democratic candidate, for 30 years, upheld the statements of Judge Klinger, made Tuesday night, regarding the character of the democratic candidate. Mr. Fess invited anyone to look into Mr. Burkhardt's past record. He stamped the attempts of the G. O. P. to make a crook out of Burkhardt, simply because he is an Ohio Electric man as unwarranted.

Fess brought out the fact that the only straw to which the G. O. P. is clinging in their mud-slinging efforts to blacken the character of the democratic candidate, is the Ohio Electric. They forget, he said, that the majority of the big men in their own party are either attorneys or executives in the employ of large corporations and that when they insinuate that Frank Burkhardt is crooked because of his connections with the Ohio Electric they are throwing the same mud at their own men.

The meeting which was the biggest and most enthusiastic of the entire campaign showed clearly that the party is united, and that a sweeping victory is ahead for all the candidates.

Speakers were unanimous in declaring that the people are realizing that it is either "BURKHARDT'S BROOM, BOSSISM, or BOLSHEVISM."

The democratic method of getting out and meeting the voters is convincing the people that the party is square and above board and that the candidates are not ashamed to meet the men whose votes they are asking.

With the race now entering on the last lap, every effort is being bent to make the victory, of which the party is certain, as sweeping as possible, in order to show to the entire city, that the people are tired of "BOSSISM" on one side and the extreme of "BOLSHEVISM," on the other.

Today's Temperature
(Solar Refinery Temperature.)

4 a. m.	67
9 a. m.	65
12 m.	64
2 p. m.	64

HALLOWE'EN TO BE CELEBRATED DESPITE RAIN

Hundreds of young people who have been planning for weeks to celebrate Hallowe'en will have a chance to do so tonight, unless the weatherman wills otherwise. The entertainment committee of the Chamber of Commerce made plans the first of the week for a joyous celebration tonight, which will undoubtedly be carried out, unless the weather is too inclement. Even then it is doubtful if some of the young joymakers will be content to remain indoors, and let this one night of the year slip by, without some kind of a celebration.

It was hoped to clear a space on the street to permit dancing, as was done with such success several years ago, but it will probably be too damp for such a festivity, after the heavy rains of the past few days.

ASKS NEW CONVENTION

WASHINGTON, Oct. 31.—Secretary Wilson's proposal to the United Mine Workers of America, to which Acting President John L. Lewis made public reply yesterday was that the miners' executive council reconvene immediately in delegate convention to reconsider the whole wage question in the hope of averting the strike.

DEMURRER SUSTAINED.

In the case of John Cockrell against M. J. Sanford a demurrer to amended petition was sustained in common pleas court Friday. It must be filed before March 15.

ROADS PARADE GREAT SUCCESS

Despite Inclement Weather Many Are Out To See Procession.

Despite the inclement weather the Good Roads parade which was held Friday afternoon accomplished its purpose, and interested many farmers and rural dwellers in the two mill levy proposal which will be voted upon at the election Tuesday. In every town reached by the procession there were quite a number of persons who were not held back by the impending clouds, and who did not fear a few drops of rain. It proved that, had the day been favored with excellent weather the parade would have been viewed by thousands of people in the city and county. However, the Allen County Council, of the Good Roads Federation is very well pleased with the showing made, and every member feels assured the proposal will carry with very little opposition.

While the weather was not good, it went a long way toward demonstrating to rural residents just how much good roads in county will mean to them. It was cited by the speakers, under present conditions there are numerous roads in the county which, on a day like this are nearly impassable, but when the two mill levy passes next Tuesday it will eliminate this condition, and it will make no difference if the weather is rainy, or wether it snows, the roads will always be traversable.

Roger Boose, chairman of the parade, has been promised over a hundreds cars, but the inclement weather was responsible for a great number refusing to participate in the event. However, the council is entirely satisfied with the results reaped today.

Sign on Safe Saves Mechanism

The office of the Fidelity Coal Co., 338 East High street was rifled Thursday night, but no loot was obtained by the burglars according to police.

Disorder in the office indicated that the safe and desks had been ransacked thoroughly, but no money or other valuables had been left in the office overnight, they say.

That the safe was not blown, police aver, is due to the fact that a sign has been placed on it reading, "Don't use dynamite, this safe is not locked, and contains no money." This sign was thoughtfully placed on the safe while robberies were so numerous throughout the country a few weeks ago.

To Cure a Cold in One Day.
Take LAXATIVE BROMO QUININE (Tablets.) It stops the Cough and Headache and works off the Cold. E. W. GROVE'S signature on each box. 30c.

Error in Court Item Corrected

It was stated through error in Thursdays Times-Democrat that the Ohio Steel Castings Co. had been sued for the recovery of money for Sol Grunwalt, who was injured some time ago. The statement should have read the Buckeye Steel Castings Co.

HENRY SAUER IS FINED $500 FOR SELLING LIQUOR

Henry Sauer, former saloon-keeper was fined $500 in police court Friday morning on a charge of selling intoxicating liquors. Sauer, who formerly conducted a saloon at 336 North Main street now runs a soft drink establishment at the same location.

Sauer was arrested Friday morning by Officers Billstein and Reed after the police had evidence of his selling intoxicating beverages in his establishment, and then arraigned in police court pleaded guilty to the charge.

ENGINEERS LAUNCH CAMPAIGN

Lima local 599 I. U. S. and O. Engineers were addressed by C. L. Haurey, state organizer, at a meeting held Wednesday evening at their headquarters in the city hall building. A campaign is being conducted to increase the membership to 300 members.

Mrs. Robert H. Elder will undertake the task of training women aviators to be attached to the Women Police Reserves in New York City.

Women industrial workers in Michigan are paid the same rate of pay as men where they do the same work.

E. W. Stumpp

Basket Groceries

Store No. 1—209 S. Union St.
Store No. 2—Metcalf and Brice.

5 Lbs. Of Sugar With An Order

New Corn Meal white or yellow, lb.	6c
Potatoes, peck	43c
Navy Beans, 10 lbs.	95c
Sweet Potatoes, 7 lbs.	25c
Creamery Butter, lb.	66c
Pure Lard, lb.	27c
Spring Chickens, lb.	25c
Can Milk	7½c, 15c
Good Luck, 2 lbs.	80c
3 packages Climalene	25c
Nut Oleo	30c, 32c
3 Scrap Tobacco	25c
Lenox Soap	5c
Cranberries, at	12c
2 large loaves Bread	25c
Silver Star, Pride of Lima	$1.40
Gold Metal and Larberry Best	$1.58
MEATS	
Beef Liver, lb.	10c
Cala Hams, fresh or smoked	20c
Regular Hams, whole or half	32c
Fresh Sausage	28c
Best Cuts of Steak	25, 30c
Soft Rib Boil	12c
Sliced Bacon	28, 40, 45c
Pork Chops	30c
Oysters, pint	30c
quart	60c
Eggs, dozen	60c

20 Years

During the twenty years in which we have developed the Largest retail optical patronage in the state we have assembled—

1. An unusually competent staff of skilled technicians.
2. An unexcelled equipment comprising the latest accepted scientific instruments.
3. Labor saving and efficiency making devices for the satisfactory conduct of our service.

Our scientifically unified system affords you the services of a skilled eye specialist, optician and eyegless mechanics all under one roof.

And these together make each Rogers office a safe and reliable place to have your eyes examined and correct eye-glasses prescribed, mounted and adjusted.

ROGERS EYESIGHT SPECIALIST
129 W. MARKET ST.
OPPOSITE ORPHEUM
Stores at Ft. Wayne, Ind., and Springfield, Ill.

Walters Bros.

Fancy Groceries, Vegetables, Fresh and Smoked Meats

999 WEST WAYNE STREET — CASH AND CARRY

Creamery Butter	69c	Old Reliable Coffee	48c	2 cans Hominy	25c
2 lbs. Good Luck	82c	Silver Sea	48c	Pancake Flour	15c
2 lbs. Nuco Nut	64c	Golden Sun	45c	Sunny-Monday Soap	7c
2 lbs. Purity Nut	64c	C. W. Brand	48c	Bob White Soap	7c
2 lbs. Ever-best	64c	Bulk Coffee	30c	Beans, lb.	10c
FLOUR		White House	55c	2 Loaves Bread	25c
Pride of Lima	$1.43	Potatoes, peck	45c	3 pkgs. Tobacco	25c
Silver Star	$1.43	2 pkgs. Mother's Oats	25c	3 pkgs. Macaroni	25c
Larabee's at	$1.65	Large Post Toasties	19c	3 pkgs. Spaghetti	25c
Gold Medal	$1.68	2 Cans Red Beans	25c	6 Rolls Toilet Paper	25c
Choice Family	$1.35	2 cans Pumpkin	25c	3 Rolls Toilet Paper	25c

MEAT DEPARTMENT

Round Steak	30c	Boiling Meat	12½ 15 18	Veal Roast	27c
Loin Steak	30c	Pork Roast	22c	Bacon, lb.	35, 40, 45
Rib Steak	25c	Pork Chops	30c	Bologna (Ring)	23c
Chuck Steak	22c	Veal Chops	30c	½ or Whole Pork Liver, lb.	8c
Chunk Roast	20c	Veal Stew	20c	Smoked Shoulder	22c
				Whole Hams	30c

OPEN AN ACCOUNT — The When Stores Co. — QUALITY - STYLE - SERVICE — OPEN AN ACCOUNT

Scores of Beautiful New Models Just Received

SHOP HERE SATURDAY

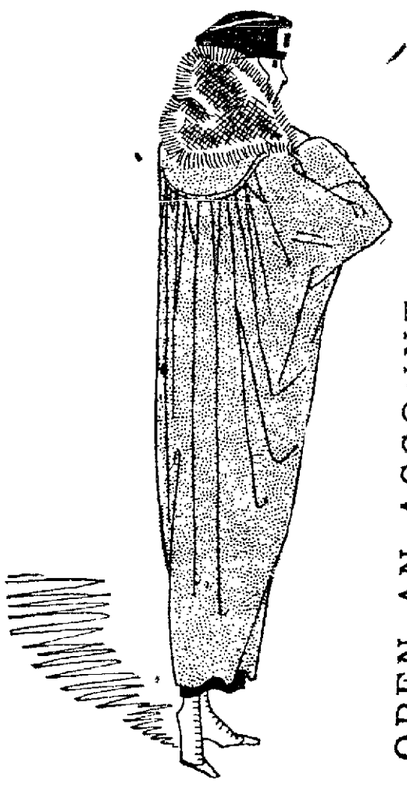

OPEN AN ACCOUNT

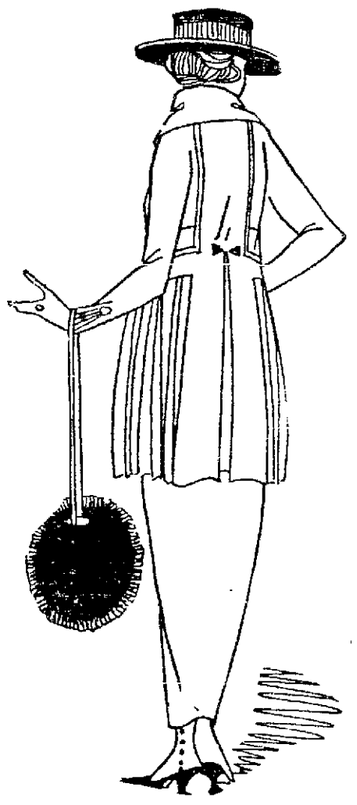

OPEN AN ACCOUNT

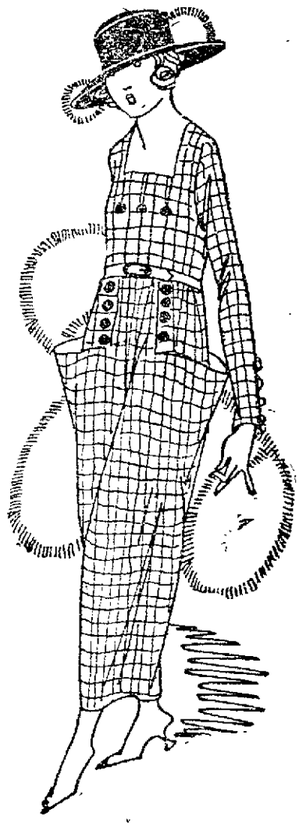

COATS

Luxurious new coats in chameleon cord, fortuna cloth, boliva, bokara, tinseltone, velour de lane, cashmetine, crystal cord, evora and crystal tip bolivia, depicting all the new autumn shades; fur trimmed of beaver, opossum, squirrel. Hudson Seal, marten, raccoon and nutria, handsomely adorning many models.

SUITS

Noticeably smart suit models in Russian blouse, ripple styles and straight coat effects, presenting elegant fabrics of peach bloom, Llam cloth, velour de laine, duvetyn, duvet de laine, chameleon cord and duvet superior in predominance. All leading colors are shown, brown, navy and dragon fly blue taking precedence.

DRESSES

Individual in their adaptation of the long straight slender lines, the models reflect exclusiveness. Fur trimmings in many cases add richness to variety. Beautiful materials of satin, georgette, crepe meteor, crepe, russi, tricotine, Poiret twill, serge, paulette, tricolette are superbly portrayed in all the favored shades.

LADIES' WAISTS, SKIRTS, PETTICOATS AND FURS, MILLINERY, MISSES' AND CHILDREN'S COATS AND DRESSES IN BEST STYLES AND QUALITIES AT LOWEST PRICES.

MEN'S SUITS O'COATS

There's a mighty good reason why we are selling more When Clothes with the coming of each season.

Men and young men are finding that style they are looking for and guaranteed wear without paying top prices.

If you have never had a When suit you owe it to yourself to get acquainted with these thrifty garments.

Boys' Suits and Mackinaws

Our Boys Department is brimming over with the finest in wearables for Fall and Winter. As usual, best values at lowest prices.

The When Store

206½ N. Main St. Over Rowlands

NEWSPAPER ARCHIVE®

O. K. ORGINATED IN CHAMPAIGN CO. IS CLAIM MADE

Said To Have Been on Political Banner in the First Harrison Campaign.

STORY OF ITS START

Urbana Does Not Disclaim The Honor Conferred by the Tradition.

Every so often a story handed down by tradition is good for the rounds of the newspapers and the one about the origin of "O. K.," is starting out again, giving Champaign county some more publicity as the place where the characters used as a single symbol originated. Under an Urbana dateline a Springfield paper carried the following story, Monday, and was followed, Tuesday, by the Cleveland Plain Dealer. Other papers are expected to carry the story during the coming few days:

Whether the story is true or not it makes good reading whenever it appears. It runs as follows:

"Urbana, seat of Champaign county, lays claim to the unique distinction of having been the scene of origin of the now universally used business characters, "O. K.," generally recognized even upon legal documents, as a stamp of official approval.

For years business men using the charcters "O. K., have wondered at their origin. But the problem remained unsolved until recently, when some of Urbana's oldest citizens recalled the circumstances under which "O. K.," sprang into existence in Champaign county more then seventy-five years ago.

History records that on September 15, 1840, during the Harrison campaign, Urbana was the scene of one of the greatest political rallies the state had ever known up to that time. The rally was held in the spacious grove on the estate of John S. Ward, father of John Quincy Adams O. Ward, Ohio's famous sculptor, and thousands swarmed to the meeting place from all parts of central Ohio.

Each neighboring village sent a delegation of political boosters to the rally, each delegation carrying banners and streamers, some of which had been made crudely. Among them was one that carried off the honors of the day because of its pun on words and grammatical error.

It was a large transparency, its muslin sides bearing in an awkward scrawl of black paint the words "The People is Oll Korrect." It became the joke of the entire state and those who attended the rally used it frequently in exchange of greeting. Soon the phrase "Oll Korrect" was abbreviated to the two letters "O. K.," and the reply "I'm O. K.," became the vogue throughout the entire state.

Today the charcters "O. K.," implying "all correct" are used perhaps more extensively and universally than any other two letters in the alphabet, and Urbana citizens claim the honor for their origin, belongs to Champaign county.

DRESSMAKER SAVED FROM OPERATION

By Taking Lydia E. Pinkham's Vegetable Compound in Time.

Ithaca, N.Y.—"Three years ago I suffered from pains in my right side, so severe that I could not raise my feet from the floor. Pains would shoot down my limbs and through my back, and the doctor said I had an abscess. I was in bed two weeks with an icebag on my side and expected any day that I might have to go to a hospital for an operation. A friend came to see me and told me of your wonderful medicine—Lydia E. Pinkham's Vegetable Compound. I began taking it, and after taking six bottles I feel well and strong, do my own work and do dressmaking for others. I cannot speak too highly of your medicine and recommend it to others who suffer with female trouble. It is a Godsend to ailing women, and you may use my name at any time."—MRS. PERMILLA HULSIZER, 218 E. Fall St., Ithaca, N.Y.

Women who suffer from any such ailments should not fail to try this famous root and herb remedy, Lydia E. Pinkham's Vegetable Compound.

MASONIC NOTICE

Special communication of Garrett Wykoff Lodge No 585 F A M Friday, October 31, 1919 Commencing at 7 o'clock P. M Work in Master Mason Degree Visiting brethern welcome Ely H. Palmer, Secy ,Harry G. Mason, W. M.

ATTENTION COMRADS

Regular meeting Mart Armstrong Post No. 202, G A R, at Post Room, Memorial Hall, Saturday, November 1, at 1 30 P. M. W. D Heffner, Commander.

REFINERY COKE.

UNTIL FURTHER NOTICE NO MORE COKE WILL BE SOLD TO LOCAL CONSUMERS.

THE SOLAR REFINING CO.

Fresh Mullanes Taffies and Goodies. Central News Stand.

ASPIRIN FOR COLDS

Name "Bayer" is on Genuine Aspirin—say Bayer

BAYER

Insist on "Bayer Tablets of Aspirin" in a "Bayer package," containing proper directions for Headache, Colds, Pain, Neuralgia Lumbago, and Rheumatism. Name "Bayer" means genuine Aspirin prescribed for 19 years Handy tin boxes of 12 tablets cost few cents Aspirin is trade mark of Bayer Manufacture of Monoaceticacidester of Salicylicacid

Pipers Specials

Car of Potatoes in this week.

$1.65 Bu. on Track

Good winter keepers.

Cabbage $2.50 per cwt.

Plenty of Sweet Cider
New Buck Wheat Flour
New Corn Meal, yellow and white

If you are baking with Spring Wheat try

CHARM FLOUR

made from Ohio grown Spring Wheat

MODEL MILLS

Lima, Ohio.

MEYERS

Main 5108 — Free Delivery.

108 East Spring St.

Flour, sack	$1.40	Pure Lard, lb.	27c
Larabee, best flour	$1.60	Cala Hams, lb.	21c
Corn Meal, sack	20c	Fancy Lean Bacon, lb.	40c
Buckwheat, 5 lbs.	44c	Bacon, lb.	33c
Pan Cake Flour, sack	15c	Soap, White, bar	5c
New English Currants	35c	Scrap Tobacco, 3 packages	25c
New Evap. Peaches, lb.	30c	Shelled Pop Corn, lb.	20c
New Evap. Appricots, lb.	45c	Navey Beans, lb.	10c
Prunes, (new) lb.	35c	Apple Butter, lb.	15c
Raisins, box	20c	Cranberries, quart	14c
Potatoes, bu.	$1.80	Post Toasties, large	19c
Sweet Potatoes, 6 lbs.	25c	Grape Nuts, package	14c
Limberger Cheese	36c	Catsup, 2 bottles	25c
Large Sour Pickles	30c	Nut Butterine, lb.	32c
Mustard, quart jar	25c	Mince Meat, package	11c
Graham Wafers, 50 for	22c	Corn Flakes, package	10c
Toilet Paper, 6 rolls	25c	Syrup, 5 lb. pail	45c & 50c
Corn, can	15c	Macaroni, 2 lbs.	25c
Sweet Pickles, doz.	15c	Peas, 3 cans	25c
Baked Beans, 2 cans	28c	Pumpkin, can	15c
Fancy Mangoes, 2 doz.	25c		

Vote for the Two Mill Levy for Good Roads.

The DEISEL Co.

Lima's Big Store

Vote for the Two Mill Levy for Good Roads.

$85 Brass Bed Outfit, Saturday $59.85

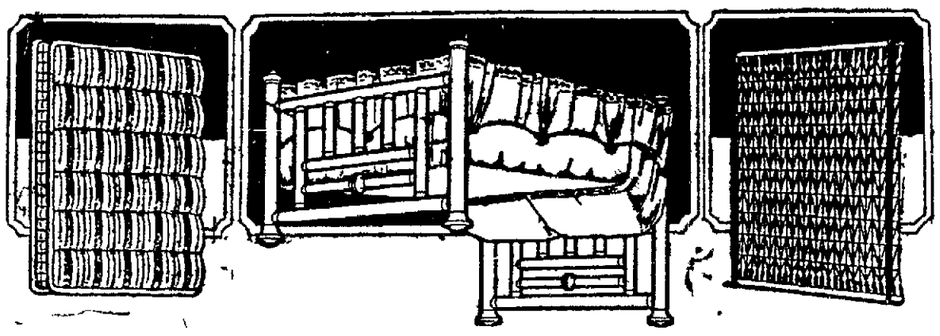

Simmons Bed Outfit consisting of Slumberland springs, Rest well Felt Mattress and a De Luxe Brass Bed—mattress is covered with fancy art ticking. Saturday only you purchase the three pieces for $59.85.

Beautifying the Home With Lamps

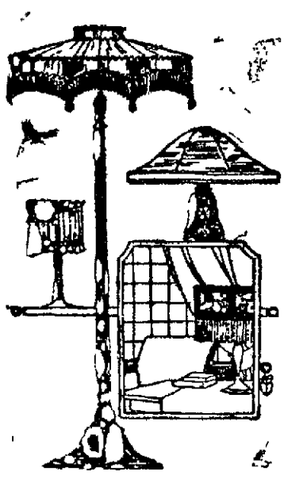

Floor Lamps never were so popular as they are now—and we were never in a position to offer such remarkable values. This lamp complete with shade—3 way socket and beautiful base $29.75.

Would be an excellent value at $45 00, others are specially priced for Saturday at $16.75 to $49.75.

Table Lamps

A remarkable purchase of Table Lamps with 20 inch top, fancy metal base and assorted styles are reasonably low A small deposit will hold any laamp until Christmas—

"SEE WINDOW DISPLAY."

Four - Poster Bed at $34.75

Many styles are shown in four poster beds, Saturday we offer a full size bed, like cut—in genuine Mahogany or American Walnut, rubbed or dull finish, $34.75.

American Walnut, $37.50.

Bed Special $9.75

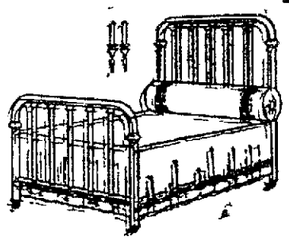

Beds in 3-4, single and full sizes, finished in white and Vernis Martin—they are made with 2 inch posts, a very timely offering for Saturday only, $9.75.

Mueller & Slack Davenport Suite $269.85

A celebrated Mueller and Slack's Davenport Suite purchased at 40% below present market price. Suite is made with loose seat cushions covered with a beautiful piece of tapestry, present retail price would be $375.00 to $415. Saturday $269.85.

Rockers $16.95

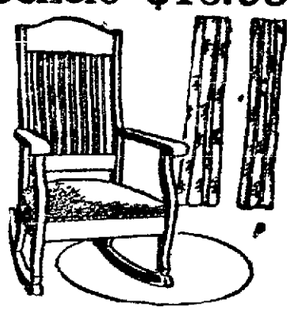

This is one of the many styles in Taylor made Rockers we offer Saturday at $16.95. Made in golden or fumed oak, upholstered in fine quality leather. $25.00 value, $16.95.

Very Special $18.95

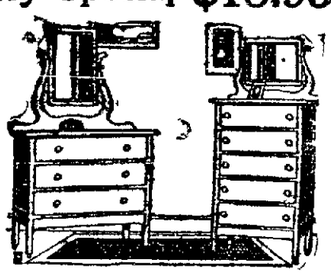

A large selection of solid oak dressers and chiffoniers with quartered tops measuring 21x42 inches, the chiffonier, 18x33, fitted with locks and keys, would retail at $25. You can save considerable money by buying Saturday at $18.95.

Library Tables $22.95

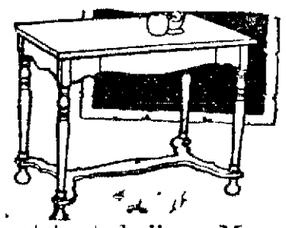

A celebrated line Mersman Library Tables. Saturday we are offering these at special price. Genuine mahogany with 26x42 inch top. A table exactly like cut, should sell for $30.00 or $35.00. Choose Saturday, $22.95.

Tea Wagons $14.95

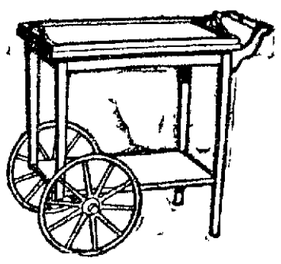

Fancy Tea Wagon, mahogany, fitted with cretonne covered tray—glass top. This would make an excellent gift and if you are foresighted enough you can save $5.05 by purchasing now—Saturday, $14.95.

Inexpensive Bed Room Suite $69.45

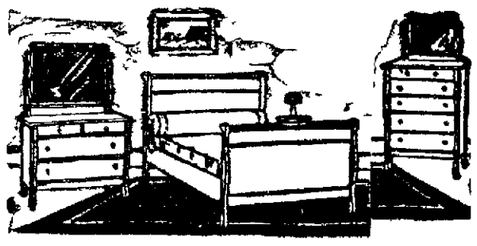

Inexpensive Bed Room Suites are hard to find now days, you should rightly appreciate this offering—Solid oak 3 piece suites, Bed, Dresser and Chiffonier finished in golden oak, very special Saturday, $69.45.

Baby Cribs $10.98

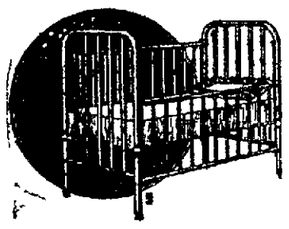

Simmons drop side Baby Cribs in white or Vernis Martin, present retail value is $17.50, Saturday, $10.98.

Saturday $49.75

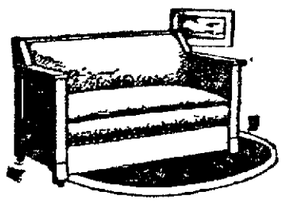

An early purchase of Krohler Bed Davenports enables us to offer them at $49 75—Golden or fumed oak. moleskin upholstering.

Bed Springs $8.95

A regular $20 00 guaranteed Englander spring, finished in grey enamel. A remarkable saving for Saturday only, choose at $8.95.

In Planning Your Draperies

Allow us to assist you We show many different and unique window treatments—and a wide assortment of materials in the very newest ideas.

Corded Rep

All the new and popular colors. $1.25 value for 89c.

Tussah Silks

Suitable for Lamp Shades or Window Draperies. A large assortment of plain and figured designs, per yard 89c

Another Very Popular

Number in a plain figured Rose Mulberry or C. J. It regularly retails for $2.00 per yard, Saturday $1.35

Veton Cloth

Something new, something different drapery material $1.50

Mattresses $24.75

We are sole agent for the Osterman Mattress and by special arrangement are offering Saturday a $30.00 mattress for $24.75.

Guaranteed full size 45-pound mattress $15|95.

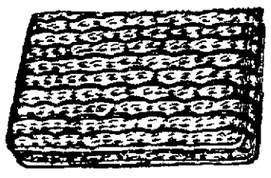

Lace Edge Curtains

A few left to close out Saturday—Lace Edge, Filet Net, per pr. $1.95.

Marquisette Curtains

An excellent mercerized Marquisette Curtains with lace edge in White or Cream, $3.00 values, $2.45.

25 pieces of Curtain Madras, in white or natural, priced for Saturday, 35c yard.

Rugs and Linoleums

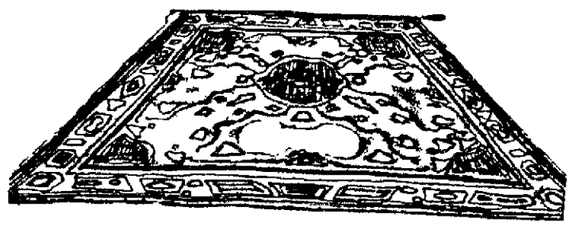

We anticipated the raise in Rugs and Linoleums—therefore purchased heavily. Thus: We are saving many dollars for the customers of the big store—Are you one?

Saturday we offer your choice of 30 patterns of Armstrong's felt base, a very durable floor covering in the 2 yd. width, 55c sq. yd Two yard cork burlap base line linoleums in patterns that are sure to please you, laid on your floor for $1.19 per sq. yd.

We show an enormous stock of 4 yd. wide inlaid and you can take your choice Saturday at the remarkable low price of $1.89 per sq. yd.

4 1-2x9 Congoleum Rugs, $5.00 value, each.....$3.98
6x9 Armstrong Linoleum Rugs, $12.50 value, each..$8.95
24 inch Rug Border, worth 59 cents, sale price.....45c
36 inch Rug Border, worth 75c, sale price.....59c
$45.00 and $50 00 9x12 Axminster Rugs.....$36.95
$75 00 11-3x12 Axminster Rugs $52.50

NEWSPAPER ARCHIVE®

SINGLE HANDED AN AMERICAN PUT DOWN REVOLT

Red Flag Floating to Breeze In German Village Ordered Hauled Down.

HAS PICK AND SHOVEL

Members of Revolutionary Faction Promised To Be Good.

WITH THE AMERICAN FORCES IN GERMANY —Single handed an American intelligence officer recently put down a "revolutionary movement in the area on the Rhine occupied by the United States troops

The first the Americans knew of the revolt was when news reached army headquarters that in Luetz a village of 200 population a red flag had been hoisted and was waving in the breeze at the top of a 70-foot pole When the American officer arrived in Luetz the "revolution" conceived by a society calling itself "Frohsinn" (Hilarity) and composed of young men most of whom were discharged German soldiers, was well under way and none of the inhabitants could enter or leave the village without proper passport provided by the society members

Luetz, like many German villages in the hills has no troops in the town, the army depending upon occasional patrol to keep in touch with events

DIRECTED AGAINST PRIEST

The German summoned the Gemeindevorsteher or the chief official in the town who informed the officer that this was the third attempt of the "Frohsinnists" to rule the village and that the action was directed against the Catholic priest for whom the young men had pronounced dislike

The American officer summoned the executive council of the society provided them with pick and shovel and had them dig up the flag pole amid the applause of the conservative element of the village He instructed the burgomaster to withhold until further notice any authorization for meetings of the "Hilarity" gave the executive council a dressing down and instructed the one German policeman to patrol Luetz at all hours on Sundays when most political meetings are held

Each member of the "executive council promised to be good hereafter and none of the society members were arrested They agreed the American had convinced them that "revolution" did not pay The revolution had lasted six hours

JOHN NEWLON OF MANSFIELD PAYS A WARM TRIBUTE

Tells His Druggist How Quick Nerv-Worth Bettered Health of Self and Wife.

The improvement was so marked that Nerv-Worth is now a staple in the Newlon medicine chest Mr Newlon told Mansfields Nerv-Worth agent about it

Lowe's Pharmacy My wife was under a severe nervous strain for over five years and as a result had become extremely nervous She took a good many different remedies with very little success until recently we both started to take Nerv-Worth myself occasionally having dizzy spells resulting from a sunstroke We both took one bottle of (Nerv-Worth) and were greatly benefitted and can recommend it most highly to anyone We keep a bottle at all times

Yours truly

JOHN NEWLON

Mansfield O

Fickers Drug Store Main and Bowlby The Central Main and High Everson Main and Vine Hunter on the Public Square Sell Nerv-Worth in Lima Neighborhood agents Huttinger's Drug Store Fox Bros Central Drug Store Wolfe's Drug Store J H Wilbrihot Phillips Drug Store Sidney The Center Versailles Powell's Bellefontaine Gesson Kenton

1 Equals 1.05

No one would carry many dollars in his pocket knowing that each one would shrink to ninety-five cents

Nor hide it in a place where he knows tthat one twentieth will in some way disappear.

Yet there are those who do keep hard earned cash where it will not grow

Just like a farmer who would keep his seed in the barn instead of planting it to produce more grain

Each $1 00 deposited in The Allen County Savings and Loan Company will amount to $1 05 in one year even better, for savings accounts are compounded semi-annually and certificates may be compounded by renewing same.

Savings Building corner Market and Elizabeth streets

'SYRUP OF FIGS' CHILDS LAXATIVE

Look at Tongue! Remove Poisons From Stomach Liver and Bowels

Accept "California" Syrup of Figs only" look for the name California on the package then your child is having the best and most harmless laxative obtainable the little stomach liver and bowels Children love its fruity taste Full directions for child of all ages on each bottle Give it without fear

Mother You must say "California"

Money - to - Loan

On Horses, Live Stock Implements, Growing Crops Furniture Pianos Automobiles and all kinds of Chattel Property

All property listed to secure a loan remains in possession of the borrower

Loans are made in amounts of $25 to $500 or more according to the value of the security

All loans are made payable in easy monthly payments or at the end of a fixed time from one month to one year

Provides an independent way to borrow money without a kind help from friends Notes endorsers or mortgages Every transaction Honorable Strictly Legal and Confidential

Quick service and careful attention accorded everybody

THE CITY LOAN & SAVINGS CO.

130 WEST HIGH STREET

SHE STARTS TOMORROW

THE

ELKS' JUBILEE

AND

FUN FESTIVAL

ELKS' HOME

NOV. 1-3-4-5-6-7-8

THE DOORS WILL OPEN AT 7:30 P. M. IMMEDIATELY AFTER THE BIG PARADE AND THEN—OH, BOY!

10c-- ADMISSION --10c

Great Bargains

Lima's Most Exclusive Ladies' Ready-to-Wear Store---The

SAMPLE SHOP

Offers Extra Added Attractions

FOR SPECIAL SELLING SATURDAY

We Are Handing You Something Extra

The women of Lima and Allen county wouldn't keep on coming to this exclusive store in increasing crowds if this Premier Selling Event did not offer the greatest saving opportunities. Hundreds of thrifty women have shopped elsewhere and returned to the Sample Shop and made their purchases. This signifies that the Shrewd Buyers realize the difference in our beautiful and serviceable garments and the questionably offerings that are found in so many stores today.

Everyone in Lima realizes what a disartrous loss that L. Schwartz suffered

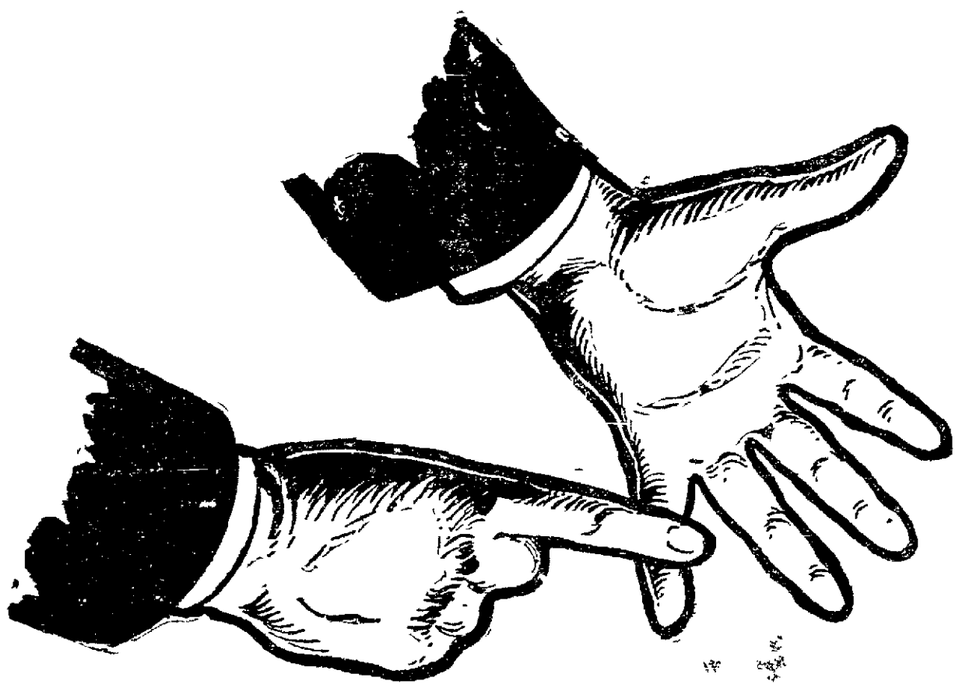

by the recent robbery of the Sample Shop which caused the entire and complete stock of fine and seasonable wearing apparel to be offered in a Re-adjustment Sale. The Sample Shop's reputation for honorable retailing, added an instant impetus to the selling, for no other store in Allen County enjoys the Public's Confidence more than this store. L. Schwartz, (contrary to such damaging reports that he is going to close up) wishes to state that his business will continue at 28-30 N. Main St. Let it be fully understood that he is not selling out just Out-Selling all opposition.

THE PRIDE OF THE BUYING PUBLIC — **Ladies' Exclusive Wearing Apparel** — THE ENVY OF ALL COMPETITORS

COATS

EXTRA ADDED ATTRACTIONS

SAVE $10 TO $15

Short plush, Beaver plush, velours, broadcloths and kerseys, some have fur collars, some of self material. Also some full length coats. They all reflect the New York and Paris styles and are made in any wanted color.

$15.00

KEEP YOUR EYES ON THIS Premier SALE

COATS

EXTRA ADDED ATTRACTIONS

SAVE $10 TO $15

Silvertones, wool velours, plush and broadcloth, fur trimmed or self material collars, belted and novelty effects, full or quarter lined, any desired length and latest Winter colorings.

$22.75

Waists

Beautiful Silk Waists new styles embroidered or beaded they are worth up to $5.00 for Saturday's selling

$2.95

Georgette and Crepe waists choose from many new fall styles embroidered or beaded $7 00 values for

$4.95

COATS

ANOTHER ADDED ATTRACTION

Made of silk plush, wool velour, broadcloth silvertone, duvetyne, Hudson seal, raccoon and natural beaver long or short models, flaring belted effects all the newest stylings and colorings

$33.45

SUITS—SAVE $10 TO $15

Wool poplin, serge and gaberdines, beautifully tailored with fur collars and cuffs. Remarkable values for Saturday **$22.50**

SUITS—SAVE $10 TO $15

French serge, poplin or broadcloth, some are trimmed with Hudson—smartest of tailoring and designed for style and service **$29.45**

DRESSES—SAVE $5 to $7.50

Silk messaline and serge, some are combined with georgette—all new Fall styles—for Saturday at **$10**

SAVE $10 TO $15

Velvet, tricotine, satin, charmeuse, crepe de chine and georgette—smartest stylings—beaded and novelty effects **$27.50**

Waists

Silk poplin taffeta and messaline, all the newest colorings and styles, special $6 50 values for Saturday

$3.75

Silk Petticoats any desirable shade special for Saturday at

SCARFS

French Cooney in natural or large cape effects, taupe, brown or black. Real savings on new furs. Saturday special **$14.75**

MUFFS

French Cooney Muffs, barrel shape—full silk lined—remarkably underpriced at **$6.45**

SHOP AT THE SAMPLE SHOP SATURDAY

LIMA'S GREATEST READY-TO-WEAR SALE NOW ON

NewspaperARCHIVE®

Lima's Special News
SPECIAL EXTRA FOR
Northwestern Ohio

SPECIAL NEWS EDITION

Press Announcement
EXTRAORDINARY ISSUE
Lima's Special News

The End Will Soon Come

Forced to Quit Forced to Sell

THE LOEWENSTEIN STORE WILL SOON "RING DOWN THE CURTAIN" ON THE WORLD'S GREATEST CLOSING OUT SALE TO STAY DOWN FOREVER. ONLY A SHORT TIME LEFT IN WHICH THE ORIGINAL DEEP-CUT, FORCED-TO-QUIT, CLOSING-OUT SALE PRICES WILL BE RIDDLED AGAIN, TO SWEEP OUT, FOREVER, EVERY ARTICLE IN THIS STORE. AFTER THE MOST SENSATIONAL "RUN" EVER MADE BY ANY CLOSING OUT SALE IN THE STATE OF OHIO, THE LOEWENSTEIN STORE NOW BEHOLDS ITS FINISH!

EVERYTHING MUST BE SOLD AT ONCE, REGARDLESS OF PRICE OR VALUE.

Our loss—your gain. Prices made to sell goods of the world's best makes at any sacrifice. Glorious! Chances never equaled for wide-awake buyers. Prices no object now. Days are precious. Delays dangerous. We have made prices that will make your eyes pop wide open with wonder. Now, you Fall and Winter Clothes Buyers, "Get Busy" to your heart's content.

THE CLIMAX IN PRICE MASSACRE!
THE APOGEE IN SHATTERED PRICES!

PUBLIC NOTICE

NO GOODS ARE RESERVED

THE D. HOPPE & ORR SALES CO.—WILL SELL EVERYTHING—ANYTHING ON THE PREMISES—REGARDLESS OF PRICE OR VALUE

This is the Place

28-30 PUBLIC SQUARE

This building will be torn down and a new store erected by the Hoover-Bond Co.... People are aware of the facts and before the carpenters start to wrecking the store room every garment in the $75,000 stock must be sold completely out—it isn't a question of choice—it's a necessity. This sale is the conversation of Allen county, in the cars, on the streets, wherever people meet — and explains the continuous crowds that are attending this sale.

The Threshold of BARGAINS

NOW For The BIG WIND-UP!

BUY NOW — Men's white hemstitched handkerchiefs to be closed out at..... 3c

BUY NOW — Heavy canvas gloves, knit wrists, 20c values to be closed out at... 9c

BUY NOW — Men's Dress Hose, assorted colors, regular 20c values to be closed out 11c

BUY NOW — Heavy Rockford Work Socks, sold the world over for 25c to be closed out at..... 11c

BUY NOW — Men's overalls of heavy blue denim, regular $2.25 grade, to be closed out at..... $1.47

BUY NOW — Men's rope stitched Jumbo Sweaters, made with large shawl collars, all sizes to be closed out at.. $1.47

BUY NOW — Boys' Caps for winter wear, all sizes, colors assorted, regular $1.00 values, to be closed out at..... 37c

BUY NOW — Men's full cut blue shirts, double stitched insures double wear; they are worth $1.35, to be closed out at 97c

BUY NOW — Men's fine dress shirts, all sizes, assorted patterns, starched or soft cuffs reg. 1.50 value to be closed out at 67c

BUY NOW — Men's high grade derby ribbed union suits, worth $2.25 today; to be closed out at..... $1.67

BUY NOW — Men's heavy fleece lined Union Suits, worth $2.50, to be closed out at..... $1.97

BUY NOW — Men's heavy wool hose, reinforced at toe and heel, worth 75c; to be closed out at..... 47c

BUY NOW — Men's woolen union suits, the standard values, best of wearing qualities, to be closed out at..... $3.37

BUY NOW — Men's Black Sateen Shirts, a remarkable $1.50 value to be closed out..... 97c

BUY NOW — Men's Dress Trousers, made of high grade materials will be closed out at..... $2.37

BUY NOW — Men's $4.00 Work Trousers, heavy or medium weight, real service garments, to be closed out at. $2.37

BUY NOW — Boys' $11.50 Suits and Mackinaws, extra value. They will be closed out quickly at..... $7.87

BUY NOW — Men's $25 Wool Overcoats, one big lot to be closed out quickly at..... $12.87

BUY NOW — Men's Fine High Grade Suits, $40 value, all wool materials, fast colors; hand tailored, choose from brown, grey or blue, for..... $19.87

BUY NOW — Men's and Young Men's high value Suits and Overcoats, high waist line, welt seam or belted models..... $22.87

Car Fare Refunded

During the final selling days of this mammoth Closing Out Sale Loewenstein's will refund the car fare within a radius of 50 miles of Lima to those purchasing $35 or over. Come to Lima at our expense and see how the former prices have been crushed again. It is the greatest saving event of the century.

FREE TRIP TO LIMA

FOR 25 YEARS LIMA, OHIO'S GREATEST CLOTHING AND FURNISHINGS STORE

Leon Loewenstein

"The Store of Standard Values"

CLOTHIER, FURNISHER, HATTER

28-30 PUBLIC SQUARE, LIMA, OHIO

SOON TO END FOREVER— YOU HAD BETTER HURRY— TIME IS SHORT

The Loewenstein Store

has authorized The D. Hoppe & Orr Co. to sell the entire stock at any price, regardless of loss, cost or value. As the D. Hoppe and Orr Company are under contract to completely close out this stock in a limited time, you will witness the greatest reductions ever made on such high grade clothing and furnishings. Come see and save.

THE END IS NEAR

NEWSPAPER ARCHIVE®
NEWSPAPER ARCHIVE®

THE LIMA TIMES-DEMOCRAT

DAILY EXCEPT SUNDAY

Northwestern Ohio's Home Daily

1879—FOUNDED—1852

THE TIMES-DEMOCRAT PUBLISHING COMPANY
129 West High Street

W. J. GALVIN ..... President and Publisher

THE TIMES is the only exclusive afternoon newspaper published in Lima.

Entered at the postoffice at Lima, Ohio, as second-class mail matter.

Subscribers will confer a favor on the Circulation Department by calling Phone Main 3888 and making known any complaint of service.

MEMBER OF THE ASSOCIATED PRESS

The Associated Press is exclusively entitled to the use for republication of all news dispatches credited to it or not otherwise credited in this paper, and also the local news published therein.

TELEPHONES ..... Editorial Rooms, Main 3428; Business Office, Main 3456

Burkhardt the Only One

IT BECOMES more apparent every hour that Lima next Tuesday is going to elect either Frank A. Burkhardt or Edwin Blank as its next Mayor. Colonel John Harley is definitely out of the race, despite the frantic efforts of the republican gang to save the day by last-hour appeals.

The gang this time made a very fatal mistake by assuming that the voters of Lima were ignorant. Only an ignorant man could be convinced that because Frank A. Burkhardt was an employe of the interurban division of the Ohio Electric, he thereby sold his soul to a corporation which is in bad repute in Lima because of its negligence.

The gang, however, thought it made a shrewd move when it set up the cry that if Frank Burkhardt is elected mayor of Lima he would immediately wrap up the city, deliver it to the Ohio Electric and the poor taxpayers of the city would be forever burdened by excessive taxes.

Of course the intelligent man, and he numbers a good many thousands in Lima, knows that because a man works for a corporation he is not owned body and soul by the company. Slave days are over. As Judge William Klinger so aptly states, seventy per cent of the men of Lima work for a corporation.

In fact the very business which Colonel John Harley is financially interested in and of which he is an officer, is incorporated. It is a corporation, but the Times doesn't think any less of John Harley because of it.

So the gang has gone along endeavoring to fool voters, trying to make them think Frank Burkhardt is falsifying when he says that he is in no way bound to the company with which he was formerly an employe. The gang doesn't understand that a man may be clean and straight forward about his political dealings, at least they profess to believe Frank Burkhardt is something everyone else knows he is not.

But the gang hasn't fooled anyone. The people of Lima are going to elect Frank Burkhardt next Tuesday, first because they know that he will make a splendid Mayor and second because it is going to give them a lot of pleasure to clean out the city hall.

Gang rule in Lima is soon to end, and republicans are going to take as much pleasure in voting for Burkhardt next Tuesday as are the democrats, who are solid for him to the last man.

Not a Cure-All, But Worth While

THE TIMES HAS the opinion that both the advocates and opponents of classification have overestimated the probable effects if such a taxation policy is adopted. If the advocates expect, as some of them assert, that classification will bring out any overwhelming flood of hidden property for taxation, they are likely to be disappointed: the history of our own state in offering the inducement of low rates, like that of other states, has not been such as to warrant this expectation. It appears from the records of states under classification, however, that a substantial increase in the listing of intangibles has followed adoption of the plan. In insisting that the proposed system will increase the burden on real estate, opponents of classification are raising a bugaboo which hardly stands up in the light of facts or probabilities. Even were classification to fail utterly in drawing intangibles from hiding to the assessment duplicate, there would still be no plausible reason for increasing the burden on real estate. If there were no appreciable increase in the listing of intangibles, there would be still no obstacle whatever to prevent the raising of the rate on these classes of property sufficiently to prevent any undue assessment upon realty.

It seems to be the uniform experience of states under classification that the system has resulted in actual increases in the listing of intangibles. This increase has not by any means been such as to indicate that tax-dodging is eliminated: on the contrary, it proves, as everyone who has paid any attention to the subject knows, that there is no such thing as owning lying by law. But in a state which has thus far failed to list more than an infinitesimal percentage of its intangible property, even a slight increase is worth gaining. And whatever gain is made from this source will tend logically to relieve the burden on real estate.

We have said before that we have no hope whatever of finding classification [illegible] for tax troubles in Ohio. But it is reasonably certain [illegible] the system will be an improvement over present methods [illegible] a short step in the direction of equity. And we believe [illegible] adopted.

GOOD EVENING—"So many people are so anxious to get in on the ground floor that they often hit the ceiling."

The handy man who makes and repairs things about the house has come to the place where an odd job has, in his estimation to the importance of a second mortgage, at least.

One thing a lot of High School girls can't realize is how hard it is for a married woman to get along with half as much spending money as the High School girls are allowed.

The republican gang has been noted for slinging the "bull" in every campaign, especially this one, but you don't hear 'em say much about the cow—out in reservoir!

Trotzky ought to get into a serial movie if he expects to make good in escaping from pursuers by hanging on to the sides of box cars.

HAPPY THOUGHT—Don't throw away your vote; cast it for Burkhardt and you will win.

Democratic City Ticket

Mayor ..... A. V. Burkhardt
President of Council ..... H. G. McCready
Auditor ..... W. E. Courtad
Treasurer ..... L. W. Morrison
City Solicitor ..... Elmer McClain
Councilmen at Large—Jacob H. Harge, J. N. Herholtzheimer, Daniel S. Harris.
Council—First ward, Elmer E. Killian; Second ward, Joseph Goebel; Third ward, John W. Reed; Fourth ward, R. I. Miller; Fifth ward, C. P. Morey; Sixth ward, J. F. Brenneman.
Constables—Doyle Marshall, John W. Sherfey.
Justices of Peace—Cloyd J. Brotherton, E. M. Botkin.
Board of Education—J. W. Gensel and Elvin D. Arnold.
Police Judge—Emmett W. Jackson.

OUR BED-TIME STORY

FOR TINY TIMES-DEMOCRAT FOLKS

While the little old woman was getting supper for Jack and Jane the kidnappers kept watch over the children. When the children had been ordered to put on the old ragged clothes in the cellar so that people wouldn't notice them so much on the street they had slipped the old clothes on over their own. Now the leader called in the old woman and said:

"When you put these kids to bed take their old clothes and lock them up. Those old clothes will make them look as though they belonged here."

When the little old woman brought the supper to the table, Jack and Jane, hungry as they were, could hardly eat it. It was some kind of stew—many, many things which—Jack and Jane couldn't make out, cooked together. And such a smell. But there was bread, too, and coffee, so the children managed to eat enough to stop the hungry feeling in their stomachs. Then the little old woman took them into the next room and put them to bed. She lit a lamp and by its light the children saw that this room, like their cellar prison of an hour or so ago, had only one window. It was a full-sized window. But it was barred iron bars ran across it so close together that no one could crawl between them. The window opened into a yard, so it let in fresh air.

The little old woman took the children's own clothes, except their underwear, and locked them in a chest in one corner of the room. From an old dresser she obtained two men's shirts and gave them to the children. "You'll have to use those for nightdresses. I don't want you to catch cold because I ain't got time to care for you," she said.

Of course, there was nothing for Jack and Jane to do but put on the grimy looking shirts and crawl into the bed. Without even covering them up the little old woman blew out the light and left the room. The children could hear her lock the door behind her. Then she talked to the men in Italian.

Of course, the children couldn't understand what the men and the little old woman were talking about but they listened for all they were worth just the same.

Although the children had been about kidnappers and "blackhanders," they couldn't bring themselves to think that there was anyone in the world quite cruel enough to take them away from Captain Brave and Ladydear and keep them hidden for days without letting their friends know what had become of them. So as the men and the little old woman talked Jack and Jane hoped that the Italians were deciding to take the children back to the hotel. But at last the talking stopped and Jack and Jane heard all of the men but one leave the house. The children knew that he was left to help keep watch over them.

Jack and Jane realized that they would have to spend the night—and maybe many nights—in the little old woman's house, and, tired out by the excitement of the day they burst out crying. They finally cried themselves to sleep, laying close together in each other's arms.

Copyright, 1919.

Short Stories of the Buckeye State

An Historical Weather-Vane

"In my youth," said Samuel Butler, who is in his seventy-sixth year, and was born and raised in Columbus, "there was a weather-vane on the cupola of the old Franklin county courthouse, then abandoned as such, standing on West Broad street at the intersection of Sandusky and Broad streets, and just below the vane was a metal ball.

"There were a number of small holes through the ball, and we were told that when General William Henry Harrison in the war of 1812 had his military headquarters in Franklinton, his soldiers, most of whom were pioneer hunters and good marksmen, frequently tried their arms, and contested in marksmanship, using the ball beneath the vane for a target.

"The fact that one could see daylight through the holes as he observed the vane from the ground tended to prove that the holes were bullet holes and that it had been fired upon from the ground nearby.

"I am told that the old vane that was used on the courthouse in Franklinton was taken when it was razed and used in the erection of the Sandusky Street schoolhouse at that place and that it is there yet. If so it is certainly an historical vane."

Mr. Butler is now a resident of San Jose, California, and has for his home there after spending several weeks visiting in the city which was for more than three score years his home.

"Gets-It" Peels Your Corns Right Off

Two Drops Will Do It Without Fuss or Trouble. Never Fails

There's only one way to get rid of a corn, and that is to peel it off as you would a banana skin. There is only one corn remover in all the world that does it that way, and that is "Gets-It." It is because of

There's No Corn "Gets-It" Will Not "Get."

this fact that "Gets-It" is today the biggest seller among corn-removers on this planet. It means the end of "corn-fiddling." For hard corns, soft corns, very old corns, young corns, corns between the toes and callouses, it means a quick, complete finish. "Gets-It" is applied in 2 or 3 seconds. All you need is 2 or 3 drops. As easy to do as signing your name. It does away forever with tape plasters, bandages, knives, corn diggers, scissors, files and blood bringing razors. Ease your corn pains be corn-free at last. "Gets-It," the only sure guaranteed, money-back corn-remover, costs but a trifle at any drug store. M'f'd by E. Lawrence & Co., Chicago, Ill.

Sold in Lima and recommended as the world's best corn remedy by Hunter's Drug Store.

For Extra White Light Bread Use

Model Best

FLOUR

A high grade patent made from blended spring and winter wheat.

MODEL MILLS
Lima, Ohio.

Cloyd J. Brotherton
Candidate For
Justice of Peace
Non Partisan Ticket

COLUMBIA GRAFONOLAS FOR CHRISTMAS

BUY ALL THE COLUMBIA RECORDS YOU WANT PAY US 50c WEEKLY

Arrange for the best kind of entertainment and fun by securing a Columbia Grafonola of THE LATEST MODEL from us.

Grafonola Outfits Selected By Us

Outfit No. 9.—$83.35
Grafonola Style No. 9. Mahogany or Oak. Price $70. Equipped with all the latest improvements. The outfit at $83.35 includes three 10-inch Record Albums at $1.25 each, three 12-inch Record Albums at $1.50 each and six 85c double faced 10-inch Blue Label Records of your own selection.

Outfit No. 10.—$126.55
Grafonola Style No. 10. Mahogany or Oak. Price $110. Equipped with speed indicator and regulator and many improvements. The outfit at $126.55 includes three 10-inch Record Albums at $1.25 each, four 12-inch Record Albums at $1.50 each and eight 85c double-faced 10-inch Blue Label Records of your own selection.

Outfit No. 11.—$145.50
Grafonola Style No. 11. Mahogany, Oak and Walnut. Price $130. The outfit at $145.50 includes four 10 inch Record Albums at $1.25 each, four 12-inch Record Albums at $1.50 each, and ten 85c double faced 10-inch Blue Label Records of your own selection.

Outfit No. 14.—$221.00
Victrola Style No. 14. Mahogany or Oak. Price $200. The outfit at $221 includes five 85c double-faced 10-inch Blue Label Records, five $1.25 double-faced 12-inch Blue Label Records and $10 worth of Red, White and Blue Records by such well known artists as Straccive - Lushanski, Seidel Hackett, all of your own selection.

TERMS
$5.00 Down
BALANCE
$1.00 a Week
SELECT YOUR GRAFONOLA NOW

The Windsor Jewelry Co.

122 W. MARKET ST. ORPHEUM THEATRE BUILDING

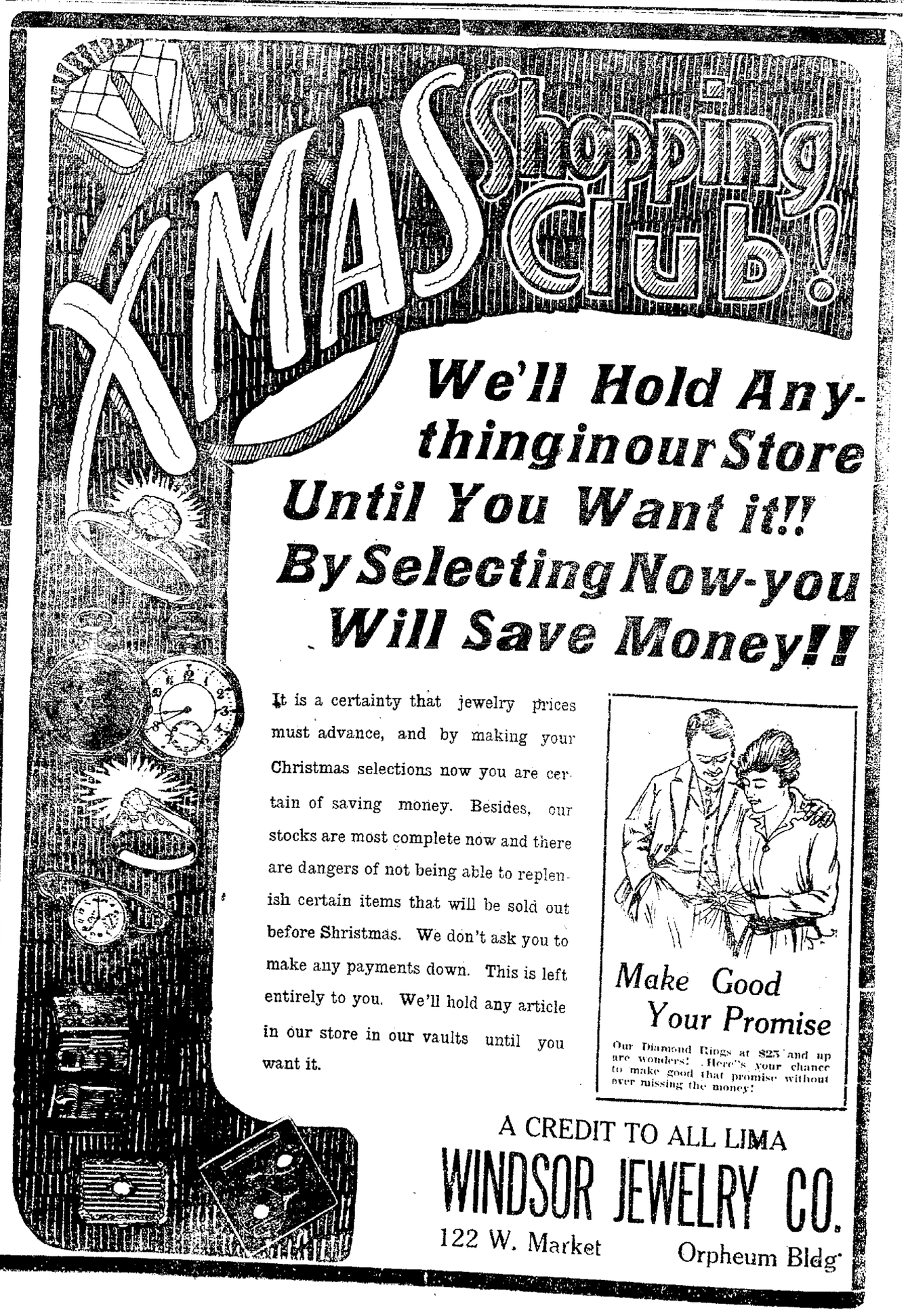

We'll Hold Anything in our Store Until You Want it!! By Selecting Now-you Will Save Money!!

It is a certainty that jewelry prices must advance, and by making your Christmas selections now you are certain of saving money. Besides, our stocks are most complete now and there are dangers of not being able to replenish certain items that will be sold out before Shristmas. We don't ask you to make any payments down. This is left entirely to you. We'll hold any article in our store in our vaults until you want it.

Make Good Your Promise

Our Diamond Rings at $25 and up are wonders! Here's your chance to make good that promise without ever missing the money!

A CREDIT TO ALL LIMA
WINDSOR JEWELRY CO.
122 W. Market Orpheum Bldg

NEWSPAPER ARCHIVE®

"GOOD TEETH—GOOD HEALTH"

COLGATE'S
RIBBON DENTAL CREAM

REG. U.S. PAT. OFF.

How to Brush Your Teeth

Read this Carefully and Remember that "Good Teeth—Good Health" Depends on the Safe Care of the Teeth

SOME people brush their teeth as they sweep a floor—leaving little piles of rubbish in the corners.

Slap-dash tooth-brushing allows food particles to lodge between the teeth. Decay sets in, protective enamel is destroyed, a cavity appears and finally the nerve is exposed.

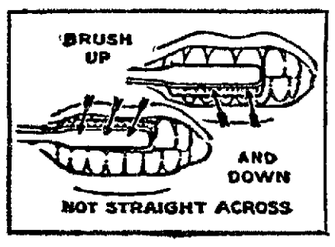

Care will prevent much serious trouble—the simple care of proper brushing twice-a-day with Colgate's Ribbon Dental Cream and seeing the dentist regularly twice a year.

"Brush Your Teeth the Way They Grow"
Note that we say "proper" brushing. There is a vast difference between merely cleaning the teeth and cleaning them CLEAN.

The simplest rule is the best—"brush the teeth the way they grow"—from the gums.

Study the pictures on this page—especially posed for this announcement under the direction of a dentist of long experience.

With your Colgate's Ribbon Dental Cream, sweep *up and down*—not across. Get between the teeth and sweep them clean. Then, with a brushing of the tongue, gums and inside of the cheeks, your mouth will be refreshed and wholesome.

What is a Proper Dentifrice? The normal condition of the clean mouth in perfect health is mildly alkaline. Colgate's Ribbon Dental Cream is mildly alkaline and is opposed to the acid condition which causes tooth decay.

Colgate's is *safe*, too, for every member of the family. And so deliciously flavored that its twice a day use is a treat, not a task—especially for the children.

Start the Day Right with Your Tooth-brush—and Colgate's

Nothing helps to brighten the morning smile more than clean teeth and a fresh, wholesome mouth.

Use Colgate's Ribbon Dental Cream every morning—not only for the smile, but because your whole health depends so much on your teeth and digestion. Colgate's cleans thoroughly and polishes the teeth to natural whiteness—safe for you and for the whole family.

. . . and Go to Bed with a Clean Mouth

When you go to bed with teeth unbrushed, you give the germs of decay an eight-hour start on their work of destruction.

These enemies of the teeth are most active while you sleep because the mouth is at rest and they can work undisturbed between the teeth where particles of food may remain. Don't let decay get an eight-hour start. Protect your teeth by brushing with Colgate's Ribbon Dental Cream every night.

Colgate's is safe to use every day—contains no harmful drugs or harsh grit.

Sold Everywhere

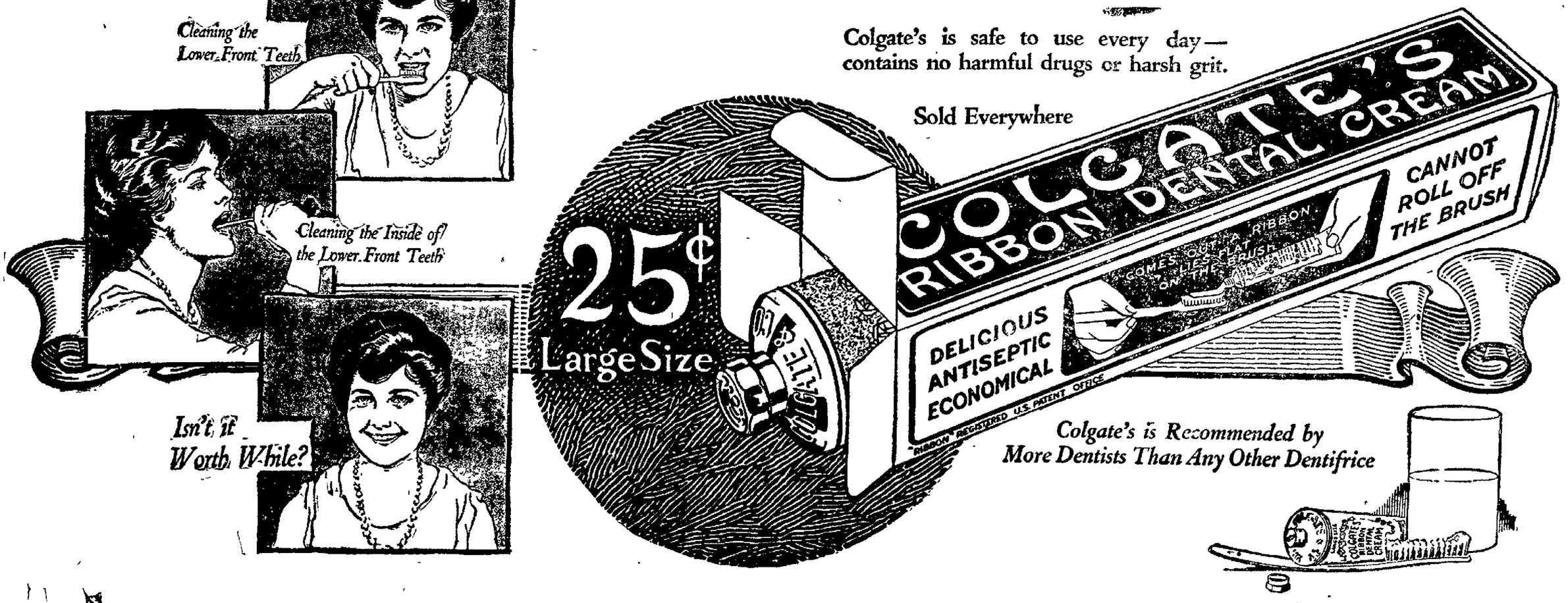

Colgate's is Recommended by More Dentists Than Any Other Dentifrice

NewspaperARCHIVE®
NewspaperARCHIVE®

You can pay $10 or $12 for shoes, but the quality and style you will get will positively be no better than are embodied in these NEWARK Shoes for Men and Young Men at $7.85. This is a strong statement, but it is absolutely a true statement, and if you are not thoroughly satisfied that we are strictly correct in it, we will gladly refund your money.

Newark SHOES

$6.85 for MEN

$7.85

Ask For No. 1720—
Mahogany English last with snappy "streamline" narrow toe; wide flange heels.

$7.85

That's why there are today more than four million wearers of NEWARK Shoes in the United States—because our enormous output enables us to give MORE VALUE in them than would otherwise be possible. That's why we can save you $2 to $3 on your purchase.

OTHER REMARKABLE VALUES IN NEWARK SHOES FOR MEN AT $3.95, $4.95, $5.85, $6.85 and $7.85.

Newark Shoe Stores Co.

Largest Chain Store Shoe Company in The World—296 Stores in 97 Cities

44 PUBLIC SQUARE, LIMA, OHIO.

ARMISTICE DAY IS DECLARED HOLIDAY BY GOVERNOR COX

COLUMBUS, Oct. 31.—Governor Cox, in a proclamation has set aside Tuesday, November 11, for observance of the first anniversary of armistice day, called upon the American Legion particularly to help stamp out the germ of un-Americanism which, he said, is causing much disturbance in this country. He asked that the anniversary be made a day for renewal of thanks to those who fought overseas, that public schools and other institutions give special Americanization programs, and urged that the American Legion and kindred organizations make the day of special significance "for the further extension of Americanization among alien population."

"The actual end of battle in the war with Germany was marked by the signing of the armistice, November 11, 1918. In America a people grateful for the outcome, not less wearied by the contest than were those across the seas worn out, celebrated by demonstration such as seldom before had been seen.

"We now approach the anniversary of that day with renewed gratitude to those who made winning of of the war possible, but after a lapse of time in which there has been impressed upon us the growth of a dangerous germ here which must be stamped out, and again we must look to those who fought overseas to aid in the spread here, by peaceful means, of the glorious Americanism for which they fought. There have come among us hundreds of thousands of aliens, non-understanding of our laws and ignorant of our ideals, to whom we must give attention."

CLASS TO HAVE PARTY

The junior class of Central high school will hold a Hallowe'en party and masquerade this evening at the high school auditorium. All manner of games, contests and stunts have been arranged by the entertainment committee and in addition, cider, apples and pumpkin pie will be served. Prizes will be awarded in a number of contests.

BLUEM'S

Sale Continues at Bluem's

Christmas merchandise is scarce; buy now to avoid disappointment in not securing the gift you had in mind.

BOOST FOR THE TWO MILL LEVY

Night Gowns, strictly hand made—imported Porto Rican gowns at $3.75, $4, $4.50 and $5—of extra fine Nainsook, with embroidered scalloped edges. Hand embroidered in very attractive designs—ribbon drawn at neck—Exceptionally chic lingerie and sleeping garments.

This Store is Replete with Beautiful Things for the Holiday Trade---Shop Early

10% Discount off Suits, Coats, Dresses & Skirts

The short, jaunty, plush and pile fabric coats for girls are included in the 10% discount sale in the Cloak and Suit department—Included in the sale also are the jaunty, girlish evening and dancing frocks—the kind you will be tickled to wear—they range from $25 up and with the discount off.

The Chilly Mornings Make You Think of the Winter Underwear Supply

Continued cold weather is coming. Then everybody will want warm underwear all at once. Present conditions make it advisable to anticipate the blustery days and have full supplies for all members of the family ready when needed.

Purchases should be made now while assortments are complete, for reorders may not be as prompt in arriving as one would like.

"Athena," "Viola," "Glove Silk" and the "Famous Swan Brand"

Are Four Names That Distinguish Underwear of Quality

"Athena" means underwear of good yarns, full-fashioned underwear knitted to fit, comfort-giving lines in underwear for men and women—and the most possible value for the price paid.

"Viola" means practical, service-giving, well-made, excellent-wearing underwear for women and children.

"Glove Silk" is a name which has come to mean the utmost in silk underwear for women—underwear of many dainty refinements.

The "Famous Swan Brand" has come to mean more than a name—it is almost an institution. Those not acquainted with what is represented in this imported line, should ask to have it shown. It is really worth while.

"ATHENA" full-fashioned knit underwear for women, of fine cotton, wool mixtures or mercerized yarns, is priced as follows: Union suits, $1.50 to $6.25.

Vest and tights, $1.25 to $2.75 each.

"VIOLA" knit underwear for women is of pure combed cotton, silk-and-cotton or cotton-and-wool—vests, tights and union suits, priced according to the garment, from $1 to $4.50.

"MENTOR" full-fashioned union suits for men is a standard line which this store is mighty glad to be able to offer and are of silk-and-wool, cotton-and-wool, or plain cotton, priced, according to kind, from $2.25 to $5.50 each.

"FAMOUS SWAN BRAND" for women, union suits or separate garments, in cotton, wool, silk-and-wool, or silk. Separate pieces, from $1.50 to $2.50. Union Suits, from $2.50 to $9.00.

CHILDREN'S AND MISSES' knit underwear of wool, of wool mixtures, or of cotton are priced as follows: Union suits, according to kind, $1 to $2.75 each; vests and drawers, according to size and quality, 59c to $1.25 each.

UNION SUITS for boys and youths are of wool fimerino and cotton fabrics, in large assortments, priced according to kind from $1.00 to $2.75 suit.

"OAKDALE" shirts and drawers for men are of extra heavy ribbed cotton-fleece lined. This quality usually means "high priced," but these are extremely reasonable selling at only $1.50 per garment.

DR. DENTON'S soft sleeping garments for children, in styles C-10 and C-15 with or without the drop seat, sizes 2 to 12 yrs., priced according to size, from $1.25 to $1.75.

"GLOVE-SILK" underwear for women, including vests, knickerbockers, union suits and ankle length bloomers in petticoat shapes, is also featured, in flesh and white.

All wool, cotton and fleece lined Knit Underwear 10% for special sale beginning Saturday morning

DRY GOODS BLUEM

G. E. Bluem

DRY GOODS BLUEM

MARKET & ELIZABETH

THERE ARE BARGAINS, SOME GOOD---AND SOME VERY BAD

Here's One 'That's Real'

Harman's

MARKET AND ELIZABETH

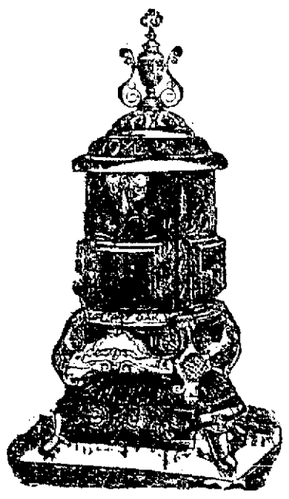

THIS IS A GENUINE RETORT

MADE IN MARION, IND.

You know we have made a contract with the Favorite Stove Works, of Piqua, Ohio, to handle their Stoves exclusively. We have a few RETORTS No. 16, No. 18 and 116 and 118. They are absolutely new and as we own them at 1914 prices, we can save you some money. It's worth your while to come in and see. We can sell you one as low as $60.00.

Harman's MARKET & ELIZABETH

WAPAK ELKS WILL VISIT LIMA NOV. 7

WAPAKONETA, Oct. 31.—The chartered a Western Ohio car convey a large delegation of Wapakoneta Elks to the Elks' Jubilee in Lima, a week from tonight, November 7. It is expected that there will be between seventy-five and one hundred attend from this city. Arrangements are being perfected to have Friday night of the Jubilee observed as "Wapakoneta Night."

Leo Helmstetter, deputy county treasurer, left Friday morning for Tulsa, Oklahoma, where he enters the service of the Sinclair Oil Co., in the auditing department. Mr. Helmstetter, save for the time he spent in army service, has been deputy treasurer since County Treasurer Marshall assumed office. His place at the county office will not be filled for a few weeks, as Leo has only taken a leave of absence for thirty days, in which time he will be able to determine whether or not he desires to continue in the new line of work.

Word was received from Superintendent of Schools F. E. Reynolds, from State Superintendent F. B. Pearson that the state board had decided to allow a night school to be conducted in the local high school for persons who wish to avail themselves of the opportunity to take a course in Home Economics, under a provision of the Smith-Hughes vocational training law for schools.

A meeting of the Auglaize County Poultry and Pet Stock Association was held in the county agents office in the court house Wednesday night, at which time there was a good attendance. The poultry show, which will be held in Wapakoneta between December 8 and 13, was discussed. The prize ribbons for the show have already been ordered by the association.

In Egypt divorces can be obtained for about 25 cents, while marriages cost from $500 to $1,000.

Allentown Circuit C. & C.

Allentown Sunday school, 9:30 a. m.; preaching, 7:00 p. m., Wesley Chapel, Sunday scholl, 10:00 a. m.; preaching, 11:00 a. m. Helsel Sunday school, 9:30 a. m.; Epworth League, 7 p. m., Hume, Sunday school, 9:30 a. m. Edward B. Thomas, Pastor.

Rural M. E. Circuit C. & C.

Cridersville, Sunday school, 8:15 m.; preaching, 7:00 p. m. Wesley Chapel, Sunday school, 10:00 a. m.; preaching, 7:00 P. M.; Evangelistic services. Special music. Subject "Refuge of Lies" services, every night except Saturday. Flotcher, preaching, 9 a. m.; Sunday school following. Olive, Sunday school, 9:15 a. m. S. H. Flory, Minister.

Elida U. B. Circuit

Elida, Sunday school, 9:00 a. m.; preaching and communion service, 10:15; C. E. service at 7:00 p. m. Allentown, Sunday school, 9:30 a. m. Marion, Sunday school, 9:30 a. m.; preaching and communion service, 7:00 p. m. T. C. Biddle, Pastor.

Cincinnati brass foundries still maintain female help in their shops.

FELLED BY TANK DIES.

FINDLAY—When a large tank fell from a silo and struck him, James M. Ogg, 25 was rendered unconscious and died several hours later. e had been on his farm only seven days, coming from Carey.

SORE THROAT or Tonsilitis, gargle with warm salt water, then apply—

VICK'S VAPORUB "YOUR BODYGUARD" - 30¢, 60¢, $1.20

CHOOSE BURKHARDT OR BOSSISM OR BOLSHEVISM *WHICH!*

NEWSPAPER ARCHIVE®

A MESSAGE TO DEMOCRATS OF LIMA

Two years ago the republican organization implored you to come to their rescue and vote for Bailiss Simpson for Mayor. They claimed that unless the democrats deserted their candidate they were beaten and that Ed. Blank would be elected Mayor.

AND YOU DID SO

Now the democrats of Lima are asking that republicans return the favor. The republican voters themselves, a large number of them, accept the issue and recognize that TURN ABOUT IS FAIR PLAY—but the republican gang, with its usual disregard for FAIR PLAY, make sport of this appeal and ridicules it. They LAUGH now, and openly acknowledge it in their newspaper organ, because you helped them out in a grave crisis two years ago. All they see is the present campaign. They are trying hard to wean the democrats away by camouflage methods.

Remember the Gang Laughs at You For Helping Them Out Two Years Ago---They Publicly Say So

This year the democratic candidate has the best chance to beat Ed. Blank. Everyone knows so. But the gang would evidently rather see Ed. Blank elected than to return the favor of two years ago. The republican voters, not members of the gang, however, will repudiate the gangsters at the polls. They want the city to have a clean, gang free Mayor. That is Frank Burkhardt.

Remember the Gang Laughs at You

Don't give them cause again to ridicule the democrat who helps out a republican in time of need. Vote the democratic ticket and make it a personal point to see every republican you can in your ward and remind him that we helped them out two years ago—now it is the time for reciprocity. Every man in Lima who hates gang rule will vote for Burkhardt—remember that.

—THE DEMOCRATIC COMMITTEE

NEWSPAPER ARCHIVE®
NEWSPAPER ARCHIVE®

METROPOLITAN 5 TO 50 CENT STORES, Inc.

GRAND OPENING

139 North Main Street, Lima, Ohio.

SATURDAY, NOVEMBER 1st, 1919

139 North Main Street, Lima, Ohio.

TO THE PUBLIC:—It is the aim of this company to give the city of Lima a new institution. We say institution as we can safely state you will not find another store like it in the entire United States. Retailing Merchandise From 5 to 50 Cents. Note—Just a Few of the Many Extra Values Below.

Men's Work Shirts, Blue Chambray $1.00 value 50c	Ladies Silk Hose $1.00 value 50c	Boys' Overalls $1.00 value 50c	Men's Union Suits $1.50 value 50c	Men's Silk Hose $1.00 value, pair .. 50c	Ladies' Strap Purses 89c value 50c	Galvanized Pails, 12 and 14 quart 79c value 39c
Galvanized Wash Tubs, Large size $1.00 value 50c	Ladies' Union Suits $1.00 value 50c	Children's Union Suits, $1.00 value .. 50c	Men's Dress Shirts $1.50 value 50c	Men's Caps $1.00 value 50c	Boys' Blouses $1.00 value 50c	Boudoir Caps, Satin and Lace $1.00 value 50c

COMPLETE LINE .... of INFANTS' WEAR

5 to 50 Cents

Galvanized Pails, 12 quart $1.00 value, Special 50c	Men's Hose 20c value, pair 15c
Children's Coveralls $1.00 value, special 50c	Complete Ribbon Dept. Special values, yd..... 50c
Hair Brushes 69c value, special 39c	Japanese China Special values ..... 25c & 50c
Infants' Dresses 89c value, special 50c	Ladies' Silk Camisoles $1.00 value, special 50c
Ladies' Vests, $1.00 value, Special.... 50c	Ladies' Vests 50c value, special 25c
Table Oil Cloth 89c value, special yard .. 50c	Cut Glass $1.50 values, special ... 50c
Turkish Towels, 89c value, special 50c	Ladies' Hose 75c value, special pair... 39c

V-to-L CHOCOLATE BLOCKS
OH! How Good
3 Ounces for 10c

FRESH SALTED PEANUTS
Metropolitan Quality
½ Pound 10c

SALT WATER TAFFY
From Atlantic City
6 Ounces for 10c

MARSHMALLOW PEANUTS
Good for the Kiddies
¼ Pound 10c

S-P-E-C-I-A-L
ANIMAL COOKIES
½ Pound, 10c

COMPLETE LINE of CHILDREN'S HOSE

25–29–39 and 50c Pr.

ALL GUARANTEED

Ladies' Hose 25c value, special, pair... 15c	EXTRA SPECIAL VALUES
Box Paper 35c value, special 19c	Classic Laundry Soap Per Bar 6c
Hot Water Bottle $1.00 value, special 50c	Old Fashioned Naptha Soap, per bar 5c
Men's Suspenders $1.00 value, special 50c	Palm Olive Soap 3 for 25c
Baby Bonnets $1.00 value, special 50c	Swift's Pride Soap Per Bar 5c
Lace Trim, Knee Length Union Suits, special 50c	Kitney Matches large box 5c
Large Frame dPicture $1.00 value, special 50c	

All the Popular Song Hits at the Music Department

EMERSON RECORDS 35c each, 3 for $1.00

The Most Complete Notion Department in Lima

Wonderful Values at the Hardware Counter Every Day

FREE CANDY FOR THE KIDDIES

FREE SOUVENIR BALLOONS

A Carload of Enamelware, Super-White Coat, 50c

Special Assortment ALUMINUM WARE $1.50 Values 50c	DON'T FORGET THE DAY SATURDAY NOVEMBER 1st	Formerly the Geo. Kraft 5 and 10c Store Now Owned and Operated by METROPOLITAN 5 TO 50c STORE	DON'T FORGET THE DAY SATURDAY, NOVEMBER 1st	EXTRA SPECIAL Ladies' Bungalow Aprons 50c

METROPOLITAN 5 TO 50c STORE

FORMERLY THE KRAFT 5 & 10c STORE

139 NORTH MAIN STREET LIMA, OHIO 139 NORTH MAIN STREET

H. C. WATKINS, Resident Mgr.

OTTAWA

PRICES STILL HIGH DESPITE GRAND JURY

OTTAWA Oct 1 The grand jury of this county in its report on profiteering made recommendation that the merchants reduce the selling price from 20 to 60 per cent Not one of the recommendations has been heeded, but on the contrary prices continue the same and even higher. In the meat markets, notwithstanding the price of hogs is reduced 40 per cent, no noticeable reduction has been made

The Midwinter Fair Board at Columbus Grove appropriated $150 for premiums for boys and girls Short Horn Calf Club, and $100 for school display.

At the annual meeting of the northwestern assembly of mutual telephone companies, held here, a new constitution and by laws were adopted The following officers were elected Pres., J. W. Lowry, Leipsic. Vice-pres., C. G. McClure, Columbus Grove Sec-Treas, Cornelius Kortier, Ft Jennings Executive Board, George Kryder McClure, Elias Young, Oakwood, G A Stauffer, Ottawa, P A Kremmerer, Benton Ridge, Jerry Basinger, Pandora

Mothers of St. Johns Parish, Glandorf will give a banquet and social at the city hall, Nov 9, to returned soldiers and sailors

A meeting will be held at the court house Saturday afternoon to organize bookkeepers of Putnam Co Mrs D M Bailey was re elected Sec'y of Women's Home Missionary Society at a meeting in Findlay

Hon A P Sandles John Begg W C Mullett J A Harmon and Bert Stump of this county are in attendance at the Farmers National Congress, Hagerstown, Md

The mens Sunday school class of the M E church, will serve noodle and vegetable soup, sandwiches, pie, and coffee, Saturday evening

Theodore Seifex, 42, married, had both hands severely injured while working at a beet-slicer at the sugar factory, necessitating amputation of the left hand.

Local convention of the Missionary church Pandora will be held, Nov 5-9 Revs A M Clauser, W H and H W Labighl and Missionaries J F Steiner and Lena Gorber will assist at the service.

VAN WERT

FORMER VAN WERT MAN RECOVERING

VAN WERT Oct 31.—Thomas Smith a former resident of Van Wert who now lives in Phoenix, Ariz is recovering from a series of accidents which occurred at that city While being taken home from the hospital there, where he had undergone a mastoid operation the driver of the ambulance lost control of the machine and it struck a light pole Mr Smith was thrown through the windshield and suffered a cut which severed three arteries in his head

George Stamculesu, of Indianapolis, an official interpreter is in town to examine Dumitru Hasmasian, the Roumanian, who is a prisoner at the county jail, after being found wandering near the Jacob B. Germann home, in Harrison township The identity of Hasmasian has been positively established and a decision has been reached to send him to his native land.

Examinations for applicants for appointments to the position of census enumerator in the counties of the Fifth Congressional District, where work is under the general supervision of Hon. W A. Marker, of this town, will be held next Saturday at Defiance, Wauseon, Napoleon, Paulding, Ottawa, Bryan and Van Wert The examination for Van Wert county applicants will be held at the post office building, under two shifts at nine o'clock in the morning and one o'clock in the afternoon.

That the activities of the Y W C A, will be seriously impaired unless the people of the city evince more interest in the campaign to raise $3,000 is the belief of the executive officers and members of the board of trustees

This situation has arisen as the result of the meager response to the effort to raise $3,000 as part of a total budget of $9,000 needed for running the building for a year The campaign is to close Friday evening and up to Thursday noon less than $300 had been subscribed by women of the city, although 60 solicitors have been canvassing.

Miss Adelaide Thorman is chief investigator for a large New York Fire Insurance Company.

DELPHOS

WOMAN INJURED BY FALL AT DELPHOS

DELPHOS, Oct. 31—Mrs James Evick is resting as well as could be expected at her home on South Main street after suffering a painful injury at the plant of the Deisel-Wemmer company at the close of the Homecoming entertainment

Nearly all of the guests had left for their homes when the accident occurred Mrs Evick fell from the cement platform at the west end of the factory as she was leaving the building and sustained a fracture of the left collar bone. She also suffered bruises on the knee and hip It will be some time before she will be able to resume her employment at the factory.

Trial of the damage case of Herman Weisenborn of Van Wert against J J Kern, of Marion was started in common pleas court Wednesday morning before a jury, the action being the first case to be tried before a jury during this term of court The action is the outgrowth of an automobile collision which took place near Marion on the Marion-Kenton pike, Feb. 11, 1918 The plaintiff claims damages of $5,000 for injuries suffered in the accident and damages to his car.

In spite of the inclement weather St. John's auditorium was crowded all evening on Wednesday on the occasion of the Knights of Columbus Fall Festival It is estimated that fully two thousand people were in attendance Between $3,000 and $3,500 was cleared This will be used for improvements at the church

The regular annual tag day for the Allen County Child Welfare Association will be conducted Saturday At the solicitation of Mrs H M Viel, who is in charge of the Child Welfare work in this city, the Campfire Girls, have arranged to take charge of the tag day campaign. The tags will be sold by the girls under the direction of their guardian, Miss Mildred Richason.

SIMPLIFIED WAGON AND TRUCK CONSTRUCTION

Forty-five manufacturers of farm wagons and trucks have agreed to adhere to certain standards in manufacturing a limited number of varieties of their products.

LIMA PASTOR IS HONORED BY BODY

Rev. E A. Watkins, pastor of the First Christian church was elected vice president of the Ohio State Christian Association, at the closing session of their three days convention last night, at the First Christian church. Rev. Russell Clem of Springfield was re-elected president for the ensuing year, and Rev. W. J. Young, Ansonia was also re-elected secretary.

There was no evening session, as at first planned, so all regular and unfinished business was completed in the afternoon to permit the ministers and delegates to leave for their homes. The principal address Thursday afternoon was given by Judge A. M. Heidelbaugh of Columbus Grove, and was entitled "The Sunday School as a Field fo Evangelistic Work."

Indigestion, Biliousness, Constipation.

Chamberlain's Tablets have restored to health and happiness hundreds who were afflicted with idigestion, biliousness and constipation. If you are troubled in this way give them a trial You are certain to be pleased for they will benefit you.

mon-wed-fri

NewspaperARCHIVE®

Buehler Bros CUT RATE MARKET

20 PUBLIC SQUARE NEXT TO RIALTO THEATRE

SATURDAY SPECIALS UNTIL NOON ONLY

Meaty Veal Stew lb.	Tender Chuck Beef Steak, lb.	Nice Lean Boil Beef lb.
16c	15c	11c

SATURDAY SPECIALS ALL DAY

SMOKED CALIFORNIA HAMS lb.	19c
SHORT CUT LEG OF LAMB lb.	25c
NICE LEAN PORK STEAK lb.	25c
FINE ROLLED RIB ROASTS lb.	18c
TENDER CHUCK BEEF ROASTS lb.	18c
TENDER LAMB CHOPS lb.	22c
TENDER BEEF POT ROASTS lb.	14c
SIRLOIN STEAK ALWAYS TENDER lb.	25c
SHOULDER VEAL STEAK lb.	22c
OUR OWN SMOKED FRANKFURTERS lb.	22c
EXTRA FINE BACON BY THE SIDE lb.	32c
FRESH SLICED LIVER lb.	8c
MEATY LAMB STEW lb.	14c
FINE SMOKED HAMS lb.	29c
B. B. BRAND, HIGH GRADE BUTTERINE, 33c lb. 2 lbs	65c
GEM NUT BUTTERINE 32c lb. 2 lbs.	62c
LINCOLN BUTTERINE 31c lb. 2 lbs.	60c
Our Own Smoked Sausage Our Own Knocker Sausage Our Own Bologna Sausage Our Own Head Cheese	20c lb

65 Markets in Principal Cities in 15 States.
Main Office, Chicago, Ill. Packing House, Peoria, Ill.
All Purchases Guaranteed or Your Money Cheerfully Refunded
All Meats U. S. Government Inspected

KING FERDINAND DISHED OUT SOUP TO HIS PEOPLE

Peasants Could Not Understand Idea of Ruler Standing Behind Counter.

WAS READY FOR WOR

Can That Once Contained American Food Will Occupy Place of Honor.

CIBU, RUMANIA. The picture of a king, with a linen duster covering his uniform, ladling out soup and sugar to his hungry people is one that will live long in the memories of the girls on duty at the American Red Cross supply depot here.

It was a busy afternoon, for the crowd of peasants seeking food was unusually large and the small number of American girls were hard put to it to keep the line moving. The heat was intense and the little group of workers who had been on their feet for hours seemed about to collapse when suddenly from the doorway came a man's voice saying:

King Was Ready

"I am ready for work, girls. What can you give me to do?"

Bent over a barrel of cocoa, Miss Ruby M. Applebee of Minneapolis, straightened up to see from whom had come this offer of much needed aid and beheld before her King Ferdinan of Rumania, who by this time had advanced into the room.

Kings meant little then when hungry people were to be fed, so Miss Applebee suggested that the king first try his hand at the salmon and jam. But the king as a distributing agent for the American Red Cross almost wrecked the proceedings, for his subjects could not quite grasp the idea of their king standing behind a counter and passing out canned goods. Seeing the confusion that resulted, the king suggested to an aide that the peasants dispense with all formalities. But it is certain that for ages to come some empty can that once contained an American food product will occupy the place of honor in a Rumanian household.

"Why shouldn't he work," said one American girl that evening, "when his wife, Queen Marie, is the hardest worker the American Red Cross has here in Rumania?"

A very effective agent for moisture-proofing wood has been found in an aluminum leaf coating. This coating practically insulates the wood against any change in atmospheric conditions and is particularly valuable for use where accurate form and balance must be maintained, as would be necessary in an aeroplane propeller.

KIDDIE'S CROUP MUST BE CHECKED

Dr. King's New Discovery will do that very thing, easily and quickly

Don't say, "Poor little youngster I wish I knew what to do for you!" Just give a little Dr. King's New Discovery as directed and the croupy-cough won't linger.

A cold is not to be fooled with. Get after it at once. Loosen the congestion, the phlegm-stuffiness, and the throat-torture.

A family remedy for colds, coughs grippe, and kindred attacks. Fifty years a friend to cold-sufferers. Fifty years of highest quality. 60c. and $1.20 a bottle—all druggists.

Bowels on Schedule Time

—the bile flowing freely, the fermenting body poisons eliminated. Dr. King's New Life Pills make the bowels function regularly and keep the system cleansed of gaseous impurities. 25c. a bottle, all druggists.

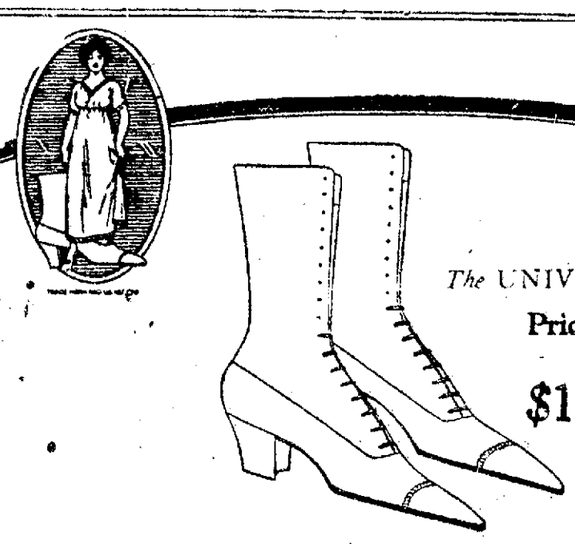

The UNIVERSITY
Price
$12.00

"Can I get a good pair of shoes for $ 12.00

You can—for a while at least. We have the above model, made when leather was cheaper, by makers famous for the good leather they use and the smart cut of their shoes. This is a Walk-Over, one of our many styles to suit all tastes and feet. It's a street shoe for long service, with a city heel and stunning new lines. And how this does fit under the arch!

Walk-Over

SHERWOOD'S
WALK OVER BOOT SHOP
NORTH EAST CORNER SQUARE

WISE SHOPPERS
are buying
GIFT JEWELRY
NOW

The reason is obvious. The demand this year is sure to exceed the supply.

FULL SELECTIONS
NOW IN

Ladies' Watches, Bracelets, Rings, Beads, Lavaliers, Silverware.

Gents' Watches, Ecarf Pins, Cuff Links, Diamonds, Watch Charms, etc., etc.

Schneider & Davis
224 N. Main St.
"THE HALLMARK STORE"

The HALLMARK Store

USE TIMES-DEMOCRAT WANT-ADS FOR QUICK RESULTS

The Middlestetter Grocery Company

(INCORPORATED)
TWO BIG STORES

815 N. MAIN ST. 417 E. KIBBY ST.

OUR EVERY DAY PRICES

Pork Chops	28, 30, 35	No. 10 Blackberries new pack	$1.25	Palm Olive	10c
Fresh Sausage	30, 32c	Raspberries	35c	Creme Oil Soap	10c
Fresh Hamburger	18c	SOAPS		Tar Soap	7c
Good Beef Steak	25c	P. & G.	8c	Hardwater Castile	10c
Best Beef Steak	30c	Star Soap	8c	Trilby Soap	10c
Best Beef Roast	20c	Classic, new size cake	7½c	Wash Powder, per box	5c
Good Beef Roast	18c	Flake White	7c	Large can Pineapple	40c
Beef Boil for Stew	12c	Joy Soap	5c	Small can Pineapple	25c
Veal Stew	22c	Crystal White	7c	Large can Pumpkin	13c
Fresh Oysters, qt.	55c	White Birch	7c	Gooseberries in Syrup	20c
		Mohawk Soap	6c	Blackberries in Syrup	35c
		Jap Rose	10c	Fancy Eating Apples, 3 lbs.	25c

The quality of our meats is the best we can buy and we guarantee satisfaction.

THE MIDDLESTETTER GROCERY CO.

(INCORPORATED)
(TWO STORES)

417 E. KIBBY ST. 815 N MAIN ST.

Noonday Lunches

Soon we will be equipped to serve dainty and appetizing lunches, consisting of sandwiches, pies, coffee, and hot chocolate. This service we feel certain will appeal to the business people— and women who are busy with their shopping duties

MYKRANTZ CUT PRICE PHARMACY

PAUL L. DE WEESE, Mgr.

KODAK FINISHING
Get fresh films here and then let us finish what your camera has begun. We get all that is possible to get out of your negatives.
24 HOUR SERVICE IN DEVELOPING

Week-End Sale--Saturday to Monday

MONEY-SAVERS

The REGULAR price at Mykrantz's is always a CUT price—and every time you see an article ADVERTISED at a price in the newspapers, that price is a SPECIAL low cut price—lower than our REGULAR cut price. The Mykrantz Drug Co. can do this because every article of merchandise is sold for cash. We BUY from manufacturers at cut prices because we buy in such LARGE quantities. So when YOU buy at any Mykrantz store you ALWAYS save money.

SPECIAL	SPECIAL	SPECIAL	SPECIAL
20c CASTILE SOAP 2 for 25c	15c GAS MANTLES 3 for 25c	10c TOILET PAPER 3 for 20c	TALCUM 25c Full Pound 13c

MY-MO IS HERE

The most delightful and refreshing cold cream. Thoroughly cleanses the pores of the skin that may have become clogged. Makes the skin charmingly fresh and soft. Will not grow hair. Absolutely guaranteed or your money refunded. Get your jar at this Special Sale price

17c
Regular 30c Value

Look Here!! --- Like Buying at Wholesale!

$1.15 Peruna	87c
$1.00 World's Tonic	87c
65c Mykrantz Sodium Phosphate	43c
35c Sanitol Bath Powder	25c
50c Luxor Face Powder	39c
50c California Syrup Figs	43c
$1.00 Mykrantz Beef, Iron & Wine	63c
75c Wyeth's Sage and Sulphur	65c
75c Scott's Emulsion	65c
50c Lee's Rhubarb Laxative	34c
35c Castoria	27c
35c Fluff Shampoo	27c
50c DeWitt's Kidney Pills	39c
50c Kodol	39c
$1.25 Gudes Pepto Mangan	$1.19
10c Sulphur and Cream Tartar Lozenges	7c
$1.25 Aspirin 100 in bottle	89c
25c Mykrantz Benzoin, Witch Hazel	19c
85c Jad Salts	72c
30c Lane's Family Tea	21c
35c Rocky Mountain Tea	27c
50c Pepsodent	43c
30c Sal Hepatica	23c
50c Mellins' Food	45c
50c Dentitone Tooth Paste	43c
12c Bromo Seltzer	10c
35c Danderine	27c
50c Horlick's Malted Milk	45c
50c Pebeco	43c
60c King's New Discovery (1.20 size 93c)	47c

Tooth Brushes Your choice of any 25c to 30c brush only 19c

Peroxide Saturday to Monday... 9c (Regular value 15c)

Don't Forget

Our Soda Fountain will be open all winter. As soon as the equipment comes for our lunch service we will also be equipped to serve hot ice cream dishes like hot fudge, hot butter scotch and hot bittersweet sundae. Our fountain dishes always taste like "more"

Stop in on your way to the city or home again. You'll like it, and come back for "more."

For Constipation

Leading medical authorities concede the true worth of oil as a remedy for constipation, because it is absolutely harmless.

HEALTH-OL

is a pure mineral oil and has been tested and proven a boon to those suffering from constipation. Get a 75c bottle Saturday for ... 49c

The Coming of Fa

means guarding your health by taking

NUX-TON

The first cool, raw, damp days will determine how well you will be able to resist a possible recurrence of last winter's trouble.

Don't let the "FLU" take hold keep the body toned with a reliable tonic—Nux-ton, a $1.00 bottle ... 79c

RAZORS

Specially priced for this Saturday sale.

$4.00 Razors for	$2.98
$3.00 Razors, for	$1.94
$2.00 Razors, for	$1.19
$1.00 Razors, for	69c

CHANGE YOUR LAXATIVE

It's a great idea—a proper method for relieving constipation—biliousness—dyspepsia— change your lavatixe—now and then—

MILK OF MAGNESIA

—is recommended—one of the best—the effect is soothing and sedative—easy to take—even the children won't object—no objectionable taste or odor—Mykrantz Milk of Magnesia is economical to buy—full 6-ounce bottle specially priced ... 16c

NewspaperARCHIVE® NewspaperARCHIVE®

Best Page of Real Sport News In Lima

The Times Complete Sport Page

All The Live Dope Just As It Happens

BASKETEERS ARE RAPIDLY ORGANIZING FOR SEASON

Grace Church and "Y" Have Shied Their Capeaux Into The Ring, and Each Team is Composed of Well Known Performers

Basketeers are beginning to arrive at the head of sport in Lima and two more aggregation have announced that their respective capeaux are in the circle. The two latest teams are Grace church and the Y. M. C. A. Both have entered the field with apparantly strong aggregation and each has declared its intention of meeting the best basketball outfits in this section of the county. Already, Grace has placed challenges in the papers of various larger cities around Lima, and it is anticipated the very strongest outfits will be met.

The church team is under the direction of Snodgrass who has performed with the aggregation for some years past. He has gathered about him some of the best material in the state, and indications are the Garce lads will be worthy contenders for the championship title of this neck of the woods. Bacome, Baumgardner and DeWeese, three stars of the outfit who were in service have now returned to Lima and each has made a berth on the team. Other performers with the church gang are Eddy, former Kenton Red, who is well known in Lima; Arnold, a past performer with a medical school in Philadelphia and who at one time played with Wapakoneta's representative team; Bowersock and Durbin past dependables with the Grace team.

Into the field has entered a crack aggregation representing the Y. M. C. A. Of all the basketeers who enjoy the privileges of that institution the cream has been chosen to represent it. It will be a ahrd tussle if ever this team and the Grace outfit ever clash for the city championship, as they will surely do. Physical Director Pyle is in charge of the team, and is whipping them into rare condition.

Elliott Miller who two years ago pastimed with the Cadets of this city, and who was a star performer with a Fond du Lac quintet has been secured, and the outfit is greatly strengthened by him. Another player procured who is depended upon to bring home the bacon is Bob Byron who was formerly with the Delphos team. All games will be played on the "Y" floor, it is understood, unless the outfit is forced to play a return engagement out of the city.

When a Fighting Spirit Carried a Team to Triumph

Any football team might do well to remember the wonderful achievements of the 1905 Penn team. After accidents and faculty rulings had ripped the eleven well-nigh asunder, the boys rallied back and remodeled a team that beat Harvard. To start the season Big Bill Hollenback broke a leg and remained out of the game all season. Weed, who was an All-American end, also broke a leg and he retired for the year. Dutch Zeigler then contracted typhoid fever and Baldy Draper was ruled out by the faculty.

Such a casualty list might have decimated any eleven, but the Penn men got together with the real pep. They won all their games and finally came down to the struggle with Harvard. Early in the game Dr. Otis Lamson scored a touchdown for the Quakers, but Harvard evened the score, and at half time the count was 6 to 6. It was on that day that Mike Murphy made his immortal speech between the halves.

"I've only a little while to live, boys," said Mike, who was a sick man at the time, "win this game for me." And Penn, fired by the words of the great coach, went out and won.

Two Old Men In Baseball

The ages of ball players particularly the ages of players who have been in the game for a decade or so, usually are unknown to the fans, for diamond stars dislike almost as much as do prima donnas to tell how old they are.

Nevertheless, the record books indicate that two American Leaguers who played at least part of the season of 1919 are older than any players in the senior major leagues. They are Terry Turner and George McBride, who were born in 1881, and are therefore 38 years of age.

The oldest men who took part in championship games for National League clubs last year are Gavy Cravath, who succeeded Jack Coombs, as manager of the Phillies in mid-season, and Leon Ames. Cravath and Ames are both 37.

Jacob Piper, Grocer, Market and Elizabeth Sells Model Best and Charm Flour.

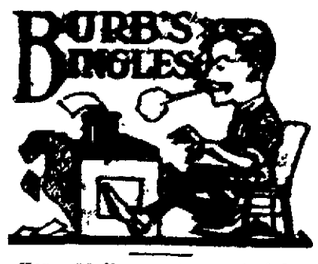

Hope Mullen is to meet Johnny Newton at Norwalk on November 11.

Yep, that's out Johnny.

Heiner Zimmermann says he is through with baseball.

McGraw said that toward the last of the season.

It's wise guy who knows when to quit.

But Zim has to be hinted to before he fell.

Kid Wolfe is sure he will whip Lynch when they meet in Detroit November 5.

Yes, that's what Willard said.

Saith the Sage of Hawg Crick: "Often a woman's reason for doing something is that she hasn't any."

Basketball in Lima seems to be coming into its own.

News item says, Kid Gleason is spending winter in Philadelphia.

It may be a case where misery loves company.

Or maybe the Kid wants to do a Rip Van Winkle.

Fresh Mullanes Taffies and Goodies. Central News Stand.

MAN HELD ADMITS BREAKING IN DEPOT

CELINA, Oct. 31.—Tuesday night about 9:30 the L. E. & W. station was broken into but a freight train coming up to the station just then the thief was frightened away before anything was taken.

About 12:10 Tuesday night Tiny Maehlmann drove his auto in the barn at the Maehlmann home on east Market street. Tiny thought he heard some one in the barn, so he sat still to await further developments.

He saw a man leave the barn and after watching saw him walk around and look into the traction office, next to the Maehlmann home. The man came back to the barn and when he entered Tiny nabbed him and took him down to the Hotel Deming and sent for the night marshal, D. E Ward.

When Ward arrived he was turned over to him and taken to the city lockup.

Thursday morning the thief, who gave his name as Walter Clark and claimed that Toledo was his home, was put through the third degree by Marshals Heistan and Ward, L. E. & W. Railway Detective Thomas and Attorney Frank Kloeb. Clark admitted he was the man who broke inot the L. E. & W. by breaking out an iron bar at the window and then crawling through the window. He later unlocked the night lock and went out through the door. He claimed he broke in to get out of the rain.

The John Kyle home at the end of East Logan street, was destroyed by fire Thursday morning. The house containing four rooms and a shed had been some six inches under water since the recent heavy rains and hot fires had been started in both stoves in an effort to dry out the rooms.

Mr. Kyle had built the fires before leaving for work and Mrs. Kyle and the children were away from home. The house was all in flames when the fire was discovered. The fire department was called out but it was impossible to save the house or contents.

MINISTER MOONEY LONGING FOR HOME

ST. MARYS, Oct. 31.—A license permitting his home-coming before the holidays is hoped for by Minister Daniel F. Mooney on his return to Asuncion, Paraguay from a 15 days river voyage into the South American wilds.

A letter, dated August 2nd, and enclosing a "pome" which Daniel admits is "rotten," together with four typewritten sheets of his address in the Spanish language, i salso sent.

So numerous are the hunters at Lake St. Marys today, that people residing in that vicinity say it sounds like one continuous bombardment. Hunters going out early this morning had not returned about one o'clock this afternoon, giving rise to the belief that they were meeting with success.

Thursday brought good weather for (wild) ducks, at least up to noon, after which the sky partially cleared.

Work started Thursday wrecking the J. Haney barn on Memorial Park premises. The structure will be pretty well down by night and likely off the site by another day's time. Mr. Haney arranged since yesterday for vacating the building and transferring his livestock elsewhere.

It is estimated that one in every thirty of the Allied soldiers, who entered France married a French bride.

Great Britain now lays claim to more than 4,000,000 women trade unionists.

T. E. Shanahan, Grocer, 800 N. Main, sells Charm and Model Best Flour.

HIGHEST CLASS KODAK FINISHING
Lima Camera Shop
H. H. STARRETT, 118 W. High St. Lima, O.

The Lima Storage Battery Co
GOODRICH TIRES — Willard — GOODYEAR TIRES
Free Service on all Batteries Regardless of Make
111 WEST ELM ST. LIMA, OHIO PHONE MAIN 5000

NOVELDA HAVANA SEGARS
"Nothing Fancy But the Tobacco"

Ohio Electric Railway
"THE WAY TO GO"
Fast and Frequent Limited and Express Trains Afford the Traveling Public.
SUPERIOR SERVICE
W. S. Whitney, G. P. A. Springfield, Ohio
F. E. Hoffman, S. P. A. Lima, Ohio

If The Coal Miners STRIKE
How will you keep warm this winter? Better
Buy Your Coal Now.
If you lack the money, borrow enough from us to pay the coalman. Payments to suit you. Phone Main 3584.
LIMA LOAN COMPANY
209 OPERA HOUSE BLK. LIMA, OHIO

Model Mills HIGH GRADE WINTER WHEAT FLOUR PRIDE OF LIMA LIMA, O.
The Cool Weather
adds to the pleasure of baking at home. Try it once with
Pride Of Lima FLOUR
Model Mills Lima, Ohio.

Prompt Attention to Customers

Prompt attention to customers is something we insist upon at our store. You'll never have to wait long or beg a clerk to wait upon you here. We realize how exasperating it is whether one is in a hurry or not to stand at a counter waiting for the attention that should be given the moment you step into the store.

We pride ourselves on four things: PROMPTNESS, PURITY OF GOODS, ACCURACY, LOWEST PRICES. We endeavor to give perfect service in every respect.

The volume of our business allows us to provide many conveniences that the smaller store cannot. When in need of any drug store goods of any kind, you'll find this a most satisfactory place at which to trade.

The Best for Less at The Red Cross Drug Store

Fresh Shipment of Park and Tilfred Candy Just Received

15 Per Cent off on all Thermos Bottles, Lunch Kits or Fillers.

20 Per Cent Off on all Hot Water Bottles, Fountain Syringes and Combinations. All 2-year guarantee.

Any 25c Tooth Brush in Stock 19c

Two 25c Bottles Peerless Dry Cleaner 30c

24 Hour Service on Kodak Developing and Printing

25c	Red Cross Talcum	15c
25c	Bayer Aspirin	15c
25c	Woodbury Soap	20c
35c	Scureco Tooth Paste	24c
15c	Pint Water Glass Bring your bottle.	
50c	Vanity Fair Face Powder and Creams	39c
20c	British Bath Soap large cake	16c
60c	Ponds' Creams	41c
50c	Horlicks Malted Milk	43c
25c	Hills Cascara Quinine	21c
25c	Vaporizing Salve	19c
	Large Cake Fatilla Bath Soap	7c

Fine Cigars Kept Fine
Look at the Prices
8c Odin 7c, 3 for 20c
8c Stag
San Felice
La Selona
Counsellor
M. Ibold
Little Havana, 7c; 3 for 20c
Mollie Stark 6c
John Morton 6c
Little Novelda 6c
12c Caswell Club 10c
15c Rob't Burns 11c
15c Girard 11c
15c El Verso 12c
12c Mungo Park 10c
Fine lot good five centers.
Better prices by the box. Cigarettes are lower, too.

Drop in While Down Town
PHONE MAIN 2491 228 NORTH MAIN ST.
Eaton's and Crane's Fine Stationery
Red Cross Drug Store
W. R. DANIELS, Proprietor
We Deliver Use Your Phone
Seneca Cameras and Fresh Films
5 DOORS SOUTH OF NORVAL HOTEL
LOOK FOR THE RED CROSS ELECTRIC SIGN

STYLE HEADQUARTERS Where Society Brand Clothes are sold

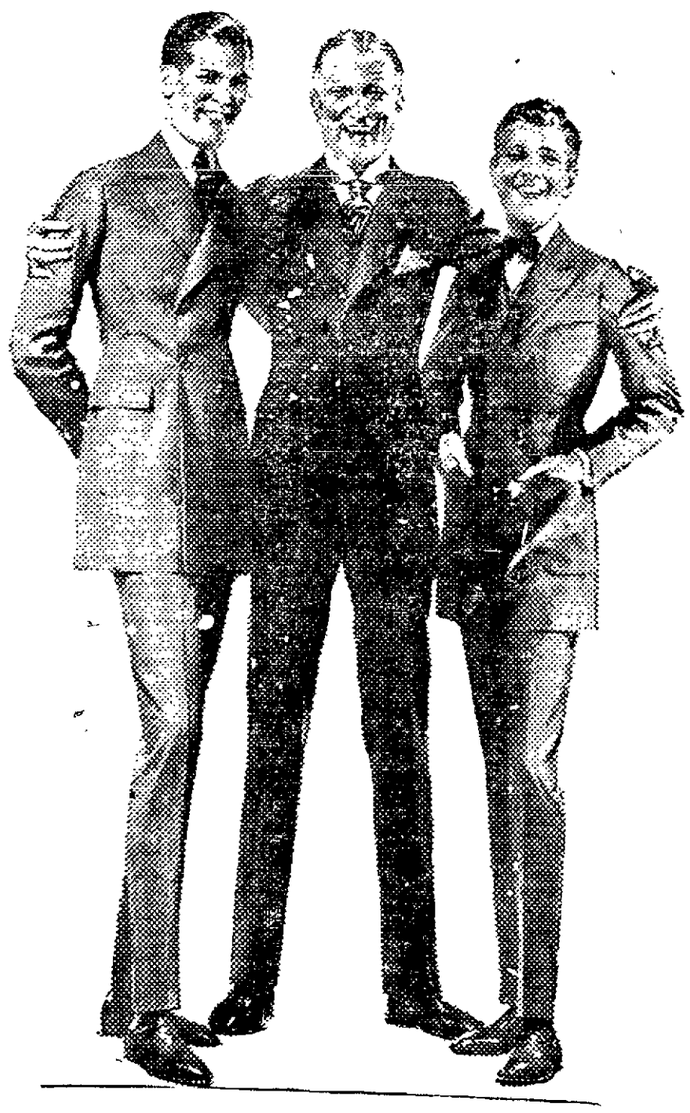

Style for Youths from 16 to 60
This is a young man's store—and a store for older men of youthful spirit. And nothing proves it so conclusively as the clothes we have for you to select from this fall.
Society Brand Clothes
FOR YOUNG MEN AND MEN WHO STAY YOUNG
There are many new colors and patterns for Autumn—new touches of smartness in cut, new features that you should see to know what's correct.
We're expecting you. It will be a pleasure to show you all the good things, and we know you'll enjoy looking at them.
Michael's HOUSE OF BETTER CLOTHES

NewspaperARCHIVE®

Telephone Your Ads Up to 8 p. m.
CALL MAIN 3698 or MAIN 5591 any time up to 8 p. m. daily. Payment may be made later.
MAIN 3698 or MAIN 5591

Times Classified Advertisements

THE MARKET PLACE OF NORTHWESTERN OHIO

The Rates Are Easy To Remember
25 words, three days, 25c; business announcements or display ads are charged at regular rates.
CHEAPEST RATES IN OHIO

BRINGING UP FATHER - - - By Mc Manus

REGISTERED U. S. PATENT OFFICE
COPYRIGHT, 1918, INTERNATIONAL NEWS SERVICE.

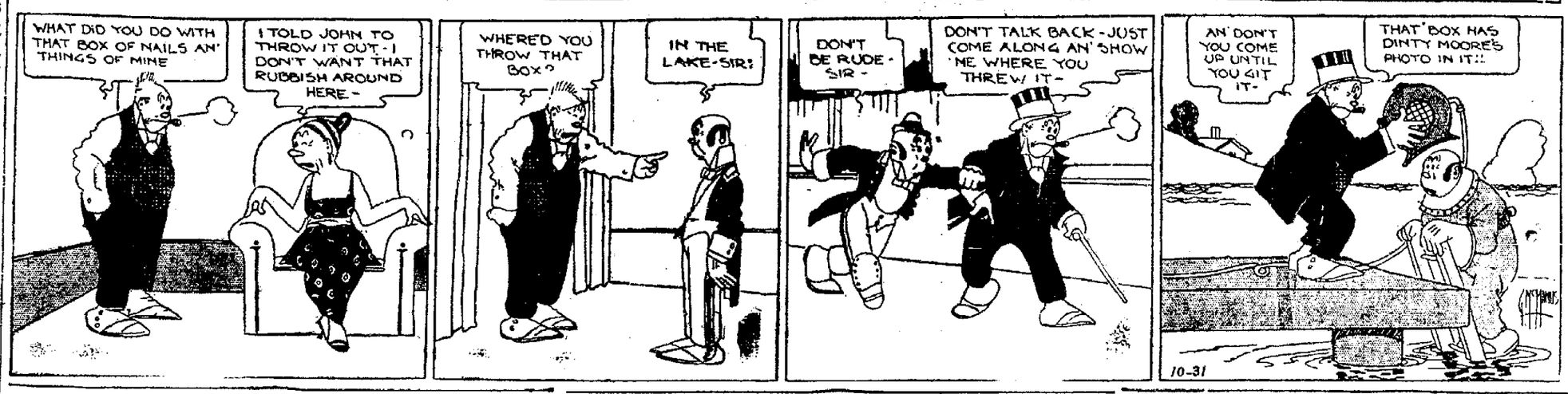

HAVE YOU ROOM TO RENT?

A Want Advertisement in The Times-Democrat will quickly rent it for you.

HELP WANTED

WANTED—Boys for Saturday to collect bags for Day Nursery. Call Botkins Livery, 549 south Main street, 7:30 a. m. 286

SALESLADIES WANTED—Steady position, good salary. Apply F. W. Woolworth Co. 285

WANTED.
100 house carpenters, 65 to 75c per hour, ten hour day.
50 unskilled laborers, 50c per hour.
Steady work for two years.
D. C. DUNN,
18 East Third St.
Mansfield, O. tf

WANTED—Chorus girls for Byrne Musical show. Experience not necessary, if quick to learn, good pay, easy work, reliable company. Apply stage door Orpheum Theatre, must be of age or have parents consent. 285

WANTED—White girl for general house work. Good home to the right party. Apply No. 6, Jean Court. Phone Main 3329. tf

—WANTED—
El Verso and San Felice, bunch-breakers and beginners. Good pay while learning. Apply at North Side factory.
Deisel-Wemmer Co.
tf

THREE GIRLS WANTED
To wait on tables. Steady position. Good wages.
PALACE CONFECTIONERY
208 North Main Street
MAIN 6018
tf

HELP WANTED

Salesmen
Stock Salesman wanted. Must be experienced and reliable. Liberal commissions. Address Box 36, Times Office.
tu-thu-sat

GIRLS WANTED
Apply at Once
THE F. J. BANTA & SON COMPANY
tf

FOR RENT—ROOMS

FOR RENT—6 rooms and bath, 609 west Spring street. Call Main 2509 at 613 west Spring. 287

FOR RENT—3 rooms, partly modern on 959 Bellefontaine avenue. Phone High 3275. Mrs. Williams. 286

FOR RENT—HOMES

FOR RENT:—5 room flat, bath, electric lights and gas. Good location. $22.50 per month. Call M. 1512 or 2148. 286

FOR RENT—4 room flat. 721 north Jackson street, gas electric lights and water $8.00 per month, phone High 1887. tf

FOR RENT—Apartment in the Frances, corner Elm and Baxter, five rooms and bath, $50. The A. J. Dunn Co., 601 Savings Building. Call Main 3179 tf

FOR RENT—STRICTLY MODERN APARTMENT ON WEST SIDE OF TOWN. COMPLETELY FURNISHED. STEAM HEAT. ADDRESS 807 W. SPRING ST. M. 2627. 284

FOR RENT—2 newly papered flats; rent reasonable; close to south side plants and close to Metcalf street car line. Call Main 3698. tt

FOR RENT—6 room house at 319 north Pine. Rent $25. P. A. Kahle, Holmes Block. 285

FOR RENT—7 room house, modern except furnace, located in rear of 606 east Market street, $18 per month. Call Main 3228 or at 614 east Market street. 285

FOR SALE—AUTOS

FOR SALE.
1 Ford Roadster.
1 Republic Truck, practically new.
1-18 Maxwell.
2 Studebakers.
Come in and see the new Chalmers 20 and Maxwell's 20.
BRYAN SALES CO.
123 N. Union St.
Phone Main 1827. 287

FOR SALE—Late model Ford touring car very good condition throughout. Car may be seen at Bryan's Garage. Will sell reasonable. R. C. Mooney, Manhattan Hotel. 286

FOR SALE.
1917 Overland, Chummy Roadster.
1915 Studebaker 6, Touring.
1915 Ford Coupe.
Series M. Franklin Touring.
1915 Cadillac, Touring.
LIMA FRANKLIN AUTOMOBILE COMPANY
124 W. Market 309

FOR SALE—Maxwell, 1917 touring car, newly painted and new tires. Bargain for quick sale. Black Garage, 512-14 west High, Main 5678. tf

FOR SALE
An electric coupe, with three cord tires, batteries practically new. Will sacrifice for $475 as we need the room. 412 South Elizabeth, High 6022. 285

LOST

LOST—Firestone tire and rim, 30 by 3½ for Briscoe car. Somewhere between Lima and Sidney. Finder please return to Carl Stang, Sidney, Ohio, Home phone 679A. 285

FOR SALE—Miscellaneous

FOR SALE—One Moore's air tight heater. Call at 217 west Wayne street. 285

FOR SALE—Large size Florence Hot Blast. In fine condition, 731 Fairview avenue, Rice 2531. 285

FOR SALE—Rhode Island Red chickens. Call State 6428. 1233 North West street. 287

Wood For Sale
Delivered to any part of the city.
Call
HOLMES and COSS
1015 Arch Ave.
Lake 3282
305

FOR SALE—4 young sows ready to farrow in a few days and 3 head of horses and 1 colt, also a bunch of pigs. See B. Huber, 565 south Metcalf, Main 3911. 286

FOR SALE—4 milk cows, 2 heifers. Want to sell soon. Call at once Grand 6437. 287

FOR SALE—Cow. Phone Main 1737. 287

APPLES FOR SALE.
York state, winter apples, $1.50 per. bu. at Erie frieght yards.
A. J. ABBEY.
288

O. I. C. Choice Pigs, ten weeks old, both sexes. Twelve dollars each. Registration free if taken by Nov. 8. E. Layport, Columbus Grove. Mutal phone.

FOR SALE—A Coal House, suitable for garage. Call State 2083 or 125 N. West St., to be moved. 285

EXCELLENT opportunity for young man, clean cut, well educated and possessing social prestige. One now employed in bank or real business preferred, to locally represent a New York investment house in spare time. Reference Required. Write K. J. O'Connor, Secretary, Room 1804, 20 Broad street, New York City. 286

FOR SALE—Bicycle, practically new. Can see same at recruiting station, 4th floor Holland building. Phones Main 6578 or Main 6557. 285

For Sale
New 6 room home, Garfield avenue, just completed has hard wood floors, breakfast room, all white enameled finish upstairs. Ready for occupants in now.
Let me show you this property.
I. W. Green
Opera House Blk.
Member Lima Real Estate Board
285

For Sale
A 1917 Buick Touring car, good tires in A-1 condition. Price right for quick sale.
Quick and McBeth
129 West Spring St.
High 3356. 287

Read Times' Classified Ads

FOR SALE—Real Estate

FARMS FOR SALE

80 acres, 3 miles to market ½ mile to school, black soil, well drained and fenced, good set of buildings, this is a very good farm.

62½ acres, 5 miles from Lima, 2 miles to market ½ mile to school. 9 room house, furnace and lights 2 large barns and other buildings, well drained and fenced, house and barn new, all buildings in new paint. An extra good farm at a low price.

60 acres, 2¼ miles to market ¾ mile to school, black soil, fair set of buildings, well drained, and fenced fair, good 6 room house, orchard. A good farm.

24 acres, 1 mile to market, fair set of buildings, good soil and well drained, price $5000.

182 acre stock farm, $125 per acre.

5 head registered Aberdeen Angus cattle. 1 JJersey cow. 1-4 year old gelding. An extra good road horse.

1 big type Poland China boar, pure bred. Price $40.00.

4 year old road mare, rubber tire buggy, spring wagon, 2 sets of harness. 30 shocks of fodder. 800 lbs. hay. All for $125.00.

Model 85 Overland touring car, good condition, 2 extra tires, priced right.

List your property with us.

ALLEN COUNTY REALTY AND LIVE STOCK EXCHANGE
227 S. Pierce St.
Phones Main 2111—Rice 4172.
285

FOR SALE—Farm, 2 miles northeast of Lima on Western Ohio traction. Call Grand 6437. 287

FOR SALE—Just outside of city corporation. 1¾ mile west on Elm Street Road. Inquire John A. Light. 97 acres. A fine location. Phone West 6490. 290

FOR SALE—My home at 725 east Third street, east of St. Johns. Fine location, 6 rooms, bath, furnace. Lot all fenced in. See owner. 288

40 ACRES FOR SALE.
In Jackson township, Allen County, good land, good house, and fair barn. Price $130 per acre, phone Main 5036. 285

FOR SALE—I have offered you my best advice to buy one of my nice homes in any addition on the unusual terms of $100 down, $20 per month. I will sell one or two more then your chance will be over for this year. F. W. Holmes, 418 Holmes Block. 285

FOR SALE.
South Cole street, close to Market a 6 room semi-bungalow with reception hall, hard wood floors and finish down stairs, hard wood floors and white enamel up stairs, fire place, built in book case, winodw place, built in book case, window built in kitchen cabinet, full basement, soft water plumbing, stone front porch, fine lawn and shrubery. Price $6500.
F. W. MORRIS,
601 Savings Building.
Phone Main 6956. 286

FOR SALE—Real Estate

FOR SALE—House, new, 7 room, hard wood floors, bath, furnace. Between Elizabeth and West. Cheap. Call Main 5736. 287

FOR SALE—Six room house, part modern, southeast corner Franklin and Madison. Both streets paved. Possession given at once. Phone Main 6806 or 5796. 287

FOR SALE—If you are looking for 120 acres, good land, fine buildings, fine location, at a special price. See H. Reed, Cridersville, Ohio. 287

FOR SALE—200 acres grain and stock farm, 35 acres of beech and maple timber, good seven room house, basement, barn and other buildings, for further particulars write Mrs. Richard Lypps, Stanton, Mich. 286

For Sale
6 room house on Shawnee street near Lincoln Park, modern except furnace, hardwood floors, newly painted, paved street.
Also 6 room house on Weadock, near Kibby, modern except furnace, with hardwood floors.
Will sell either of above on easy terms or acept lot or auto as part payment.
Mumaugh & Blackburn
135½ North Main Street
Phone Main 1502. 286

NEW HOUSES
IN
NORTH END
SIX ROOMS MODERN
SMALL DOWN PAYMENTS
F. W. MORRIS,
Main 6956. 601 Savings Bldg.

Farms and business propositions in all parts of the county, for Sale and Exchange
EXCHANGE REALTY COMPANY
24½ Public Square
Lima, Ohio. Main 5036
308

FOR SALE.
Good farms and plenty of town properties. Call or write
W. J. FISHER,
Forrest, Ohio.
290

SPECIAL
West of Main street, one block from court house. 8 room modern house, lot 50x100. This ground is worth the price.
COURTAD BROS.
232½ N. Main St. Rice 2680
Over New Hudson Lunch.
Res. phones, State 3942—Lake 2740
286

FARM FOR SALE—Having purchased larger farm, will sell our home farm and all equipment. 120 acres, Washington township, Hardin county, Ohio. Well tiled, big barn, good out buildings, three wells, plenty fruit, brand new house, 32x32, two story frame, 18 rooms, cellar 32x32x8. Reliable grain farm. Price and terms upon application to owner. E. V. Carlock, lock box 612 Ada, Ohio.

FOR RENT—FARMS

FARM FOR RENT—43 acres, six miles south of Lima, cash rent will rent for three years at a time. H. S. Barker, Lima, O., R. F. D. No. 6. 28

MISCELLANEOUS

Bring your old felt hat to us and we will make it like new in the latest style at a very low cost.
PITTILLA BROTHERS
Phone Main 5917 144 S. Main St.
299

AUTO TRUCK SERVICE
C. C. SCHIRMER & SON
We do all kinds of hauling. Long distance moving a specialty. Give us a trial.
Office Phone, Main 4745
Res. Phone, Main 1110.
120 E. Market St. Lima, O.

Men's half soled, sewed.....$1.00
Ladies' Heels Straightened.... .25
Rubber heels ..... .35
All work guaranteed.
EPSTEIN SHOE REPAIR.
219 S. Main St.

LUMBER
BUILDING MATERIAL
GEO. T. KOCHER
LUMBER CO.

Money to Loan
On first or second mortgage on improved city or farm property. Quick service.
J. E. DeVoe
State 1880. Over City Bank.
308

WALL CLEANING AND COKE HAULING
—Call—
ISAAC MINES,
1432 W. Elm St.
Phone Main 5053.
293

WHARTON GARAGE
All kinds of auto repairing. Work and prices right. Maxwell service and parts. The oldest AUTO LAUNDRY in Lima. Call Rice 5956.
28 Buckeye Alley, entrance S. W. Corner Square 305

BAGS, SUIT CASES TRUNKS
And Complete Travelling Outfits
Michael's

LUMBER
and
BUILDING MATERIAL
Your wants in lumber promptly supplied. Estimates cheerfully furnished. Your dollar will buy more at Kocher's.
Office Room 2&3 Sherwood Bldg.
Lima, Ohio.

DR. E. A. WEADOCK
At Home
Rooms 29-30 Metropolitan Block
Office Hours—1to 3—7 to 8.

MISCELLANEOUS

Fox's Muralite
For Good Calcimining
There ain't Nothin'
"Jest as Good."
Sold Only By
THE OTTAWA PAINT COMPANY
286

DR. H. E. SCHEDINE
Former dental surgeon in the U. S. army, announces his return, and will be associated with Dr. Bruzelius at 209 west North street. Hours 9-12; 1-5; evenings by appointment.
292

Drs. John & Mabel Murphy
Physicians and Surgeons.
Offices and residence, 619 north Main street near McKibben street. Calls promptly attended day or night. Telephone Main 2333, Lima, Ohio.
287

Phone Rice 2478. 119 E. Spring St.
KILGORE
VULCANIZING SHOP
RETREAD TIRE SERVICE
Agency For Miller Vulcanizer — Lima, O. — Fisk And Ajax Tires & Tubes
298

$100,000 TO LOAN AT FIVE PER CNE—On good improved farms on long time, and partial payment privileges. Phone main 2217, or call and see me.
C. H. FOLSOM,
Real Estate and Loan Broker
209-210 Holmes Bldg.

FISHER'S GARAGE
Open Day and Night.
For first class repairing, washing, greasing and storage. 133 East Spring. Main 5626. 310

MUSSER LIVERY,
J. M. Musser, Prop.
LIVERY AND FEED
128 East Spring Street
Main 1473
291

QUICK LOANS
On real or personal property; straight time or monthly installments.
No red tape, no delay—you get the money the same day the application is made.
The Shawnee Finance Co.
120 W. High St.
Telephone Main 2757
292

For your auction sales, call by phone, Rice 2329 or come and see me.
BIG RUBE STEINER,
508 Savings Bldg.
292

Dr. A. H. Herr; office 15 Central building, Lima. Special attention to diseases of the head and neck especially. Surgery of the nose and throat. Hours 1-2 p. m. other hours and Sundays by appointment. All forenoons reserved for removing tonsils and adenoids. Phones Residence 3859; office 3533. 299

FEMALE
WANTED:---Experienced filler strippers. Elderly women preferred.
Lubetsky Bros. & Kleiner
310 EAST MARKET STREET.

Headquarters For All Sportsmans Supplies
Guns and Bicycle Repairing Especially
CROWS GUN SHOP
135 S. Elizabeth. State 2494
304

REPAIR SERVICE — **DE WEESE GARAGE** — QUALITY ACCESSORIES
119 E. NORTH ST. — MAIN 3285

EBLING FOR AUTO SUPPLIES
218 W. HIGH ST. 305

LIBERTY BONDS
—AND—
WAR SAVINGS STAMPS BOUGHT
Special prices on $500 and $1000.00 Bonds and large lots.
CASH PAID FOR SAME
RAY MAUK
222 Holland Block Main & High Sts.
I will buy partly paid out bonds if convenient
Look for lighted sign over door
Open all day until 8 p. m. Saturdays 9 p. m.
307

LITTLE JULIUS SNEEZER — BY BAKER

NewspaperARCHIVE®

THE RIGHT SHOES -- AT -- THE RIGHT STORE

SHOES

DOES THIS SUGGEST ANYTHING TO YOU?

HORNER & STEINLE
121 WEST MARKET ST.
LIMA, OHIO

THE RIGHT PRICE -- AND -- THE RIGHT WEAR

ANOTHER BIG SURPRISE AMONG CONTESTANTS

Candidates Heretofore Behind Now Coming Rapidly to the Front—More changes in the Voting Looked For—Lower Contestants May Yet Win Out by a Little Work—Save the Extra Votes This Week—Don't Depend on Luck—Subscribers Only Will Win This Campaign.

(BY ARNOLD H. PRINE)

The voting in this campaign has for some time been very brisk, but the public may expect to see many surprising changes among all candidates in the list. The different workers are waking up generally to two outstanding facts—the value of the prizes, and the absolute necessity of getting on the job at once Delay is fatal—procrastination ruin At a time like this no contestant can afford to dally. The end of the great campign is in sight, and it is a foregone conclusion that the winning votes will be secured between now and November 29.

Today Dora Kruse furnished the surprise by casting 12,000 votes and jumping out in front. She passed 18 candidates through the practical application of the words of advice appearing in these columns every night A little CONSISTENT PLUGGING did it Throughout the campaign this sort of thing may be expected, because there are always dark horses in every race who are getting in some good licks while the others are "coasting" in fancied security.

The zeal in solicitation on the part of most of the contestants is amounting almost to desperation and we confidently expect during the next few weeks to see, such balloting as will break all records Ambition is good to see anywhere, and the good nature prevailing is another indication that the campign is proving a marked community success

By getting hold of position in the front rank now, candidates will insure themselves some advantage for the finish. The last few days they will all wish they had put in a little more time and effort in the earlier stages of the campaign Opportunity never waits

In olden times charms were used to bring about anything greatly desired Perhaps each candidate in The Times great campaign has one particular method which will bring success but you can bet your bottom dollar that "LUCK" will play a mighty small part in this campaign It is the contestant who goes after the subscriptions that eventually wins Don't fall down on the extra vote offer this week It is the largest you will ever get Make the hours count

From Friday, October 31 to Thursday, November 6, EXTRA VOTES will be allowed on OLD and NEW Subscriptions as follows.

$15 in Subscriptions will count	8,000	EXTRA VOTES
$30 in Subscriptions will count	22,000	EXTRA VOTES
$45 in Subscriptions will count	45,000	EXTRA VOTES
$60 in Subscriptions will count	70,000	EXTRA VOTES
$75 in Subscriptions will count	90,000	EXTRA VOTES.
$90 in Subscriptions will count	120,000	EXTRA VOTES.

REMEMBER:

The above offer is good for both new and old subscriptions and will be the largest you will ever again have placed before you If you don't take advantage of it, you are sure to be the loser For this is your one big opportunity.

ROWLANDS-FURNITURE

DISTRICT NO. 1.

This District Comprises the City of Lima.
Several Good Prizes Go Here.

Miss Helen M. Cox, 629 S. Main St.	91,525
Mrs. R. F. Armstrong, 713 Brice Ave	90,515
Mrs. A. E. Gleaves, 806 W. Wayne St.	90,150
Mrs. Katherin Battles, 658 N. Elizabeth St.	89,775
Mrs. Isaac East, Steiner Apartment	89,150
A. R. Lenau, 1237 E. Elm St.	89,075
Miss Winnifred Hohl, 811 E. Elm St.	88,995
Virgil Cook, 540 S. Elizabeth St.	88,575
Mrs. Edith Barwick, 401 East High St.	87,725
Miss Lorene Warren, 1006 Bellefontaine Ave	87,375
Miss Margaret Shanahan, 232 W. Grand Ave.	86,950
Miss Lucile Daniels, 631 S. West St.	86,600
Miss Pauline Morrison, 711 Dingledine Ave.	86,190
Wilbur Helsel, 800 S. Metcalf St.	85,175
Miss Beatrice Miller, 621 E. High St.	84,650
Miss Thelma Flesh, 667 S. Elizabeth St.	84,105
Miss Winona Ridenour, 128 W. Circular St.	83,460
Ralph Williams, 239 N. Union St.	82,625
Mrs John O'Connell, 562 N. Jackson St.	81,725

DISTRICT NO. II.

Several Prizes Are Going to This District. Go in and Win

Miss Dora Kruse, Elida	93,475
Mrs. Anna Faze, West Cairo	91,420
Mrs. Maude O. Nunwiller, Spencerville	90,945
Miss Audrey La Port, Bluffton	90,560
Mrs. Ivan Smith, Harrod, R. D. 2	90,120
Mrs. Roy Patterson, La Fayette	89,875
Miss Irene Bowers, Elida, R. D. 2	89,530
Miss Eunice Skinner, Beaverdam	89,260
L. I. Miller, Harrod, O., R. D. 2.	88,750
Miss Della Kempf, Bluffton	88,510
Myron Williams, Gomer	88,450
Joe Conrad, Beaverdam	86,775
Mrs. Maggie Bacome, Lima, R. D. 9	86,525
E. W. Long, Harrod, R. D. 3	84,750

DISTRICT NO. III.

Several Prizes Will Be Given to This District.
Make the Hours Count

Mrs. Marie Yale, Waynesfield	91,340
Don M. Taylor, Uniopolis	90,825
Miss Marie Kohl, 312 E. Mechanic St., Wapakoneta	90,125
Mrs. Margaret Holtkamp, Lakeview, O.	89,880
Miss Zelpha Crites, Cridersville, O.	89,775
Miss Zeltha Richards, 319 N. Pine St., St. Marys	89,475
Mrs. Joe McEvoy, 430 W. Spring St., St. Marys, O.	85,950
E. Mason Conner, Alger	82,725

DISTRICT NO. IV.

Several Prizes Will Be Awarded To This District—
Get Busy

Miss Tot Roof, Ottawa	91,150
Mrs. Persis Ford Barnes, Delphos, O. R. D. 3	90,780
Miss Tillie Sacher, 612 N. Walnut St., Celina	90,050
Mrs. Hattie Derwort, Middlepoint	89,825
Miss Irene Schmelzer, 434 W. First St., Delphos	89,475
Miss Beatrice Stauffer, Kalida	89,150
Mrs. Emma Shaw, Columbus Grove, O.	88,660
Miss Nellie Good, Vaughnsville	88,075
Leo H. Lause, Delphos, O. R. D. 3	87,575
Charles Fritz, 457 S. Pierce St., Delphos	78,175

THE SUBSCRIPTION PRICE AND SCHEDULE OF VOTES ALLOWED
—BY CARRIER—

TIME	PRICE	NEW SUBSCRIBER	OLD SUBS.
4 Months	$ 1 00	800 Votes	500 Votes
8 Months	2.00	2,000 Votes	1,200 Votes
1 Year	3.00	3,500 Votes	2,000 Votes
2 Years	4.00	8,000 Votes	4,300 Votes
3 Years	9.00	13,000 Votes	7,100 Votes
4 Years	12 00	18,500 Votes	10,000 Votes
5 Years	15 00	25,000 Votes	15,000 Votes

—BY MAIL—

TIME	PRICE	NEW SUBSCRIBER	OLD SUBS.
6 Months	$ 1 00	800 Votes	500 Votes
1 Year	2 00	2,000 Votes	1 200 Votes
2 Years	4 00	5 000 Votes	2 600 Votes
3 Years	6 00	8,000 Votes	4 300 Votes
4 Years	8 00	11,000 Votes	6 000 Votes
5 Years	10 00	14,500 Votes	8,000 Votes
6 Years	12 00	18,500 Votes	10 000 Votes
7 Years	14,00	22,500 Votes	13 000 Votes
7½ Years	15 00	25,000 Votes	15,000 Votes

VOTING BLANK

5 Votes

M .....

Address .....

District No. .....

Void after Thursday, November 6. (Must be neatly trimmed.)

EVEN A POET COULD SEE THIS.

The young man rolled his eyes as he entered the editorial sanctum.

"Here is a poem which you may publish in your paper I dashed it off in an idle moment and you will perhaps find it a little rough You can make any correction you please

"Thank you," said the editor ."I will give you a check for it at once ".

"You are very kind I shall be delighted "

The editor handed him a check.

"Many thanks," said the poet. "I will brink you some more poems."

He had reached the door when suddenly he turned

'Excuse me, but you've forgotten to fill up this check "

"Oh that's all right" said the editor, "I have given you a check in its rough state, as it were You can make any correction you please '—Pittsburgh Chronicle-Telegraph.

KEMP'S BALSAM
WILL STOP THAT COUGH
GUARANTEED

CHOOSE
BURKHARDT
OR
BOSSISM
OR
BOLSHEVISM
WHICH!

PHONE COAL ORDERS NOW.
FOR A FEW DAYS ONLY:

Black Beauty Egg	$7.00
Kentucky or W. Va. Lump	7.25
Kentucky Block	7.50

WEST SIDE COAL COMPANY
F. A. AAB, Manager.
WHOLESALE AND RETAIL DEALERS OF COAL
Phone, Main 6756 Jameson Ave. and Penna Ry.

NEWSPAPER ARCHIVE® NEWSPAPER ARCHIVE®